Granite City
Press-Record Journal
Sunday
Volume 3, Number 39 | Sunday, September 27, 1987 | 1 Section, 12 Pages | PRICE 25¢

BAC bill signed

By Jack C. Ventimiglia
Executive editor

GRANITE CITY — Changing the Belleville Area College Board election system is allowed by a bill Gov. James R. Thompson signed Thursday.

The BAC bill gives the public the right to petition for a referendum to change from at-large to subdistrict elections of board members.

Avery Schermer
Supports subdistricting

Calling the bill "a step into the future," former board member Avery Schermer, of Granite City, said Friday that after the November election he will ask the board to use a provision in the bill to change the election system without a referendum.

"My first order of business is the get the board to do it rather than wait for petitions," Schermer said. "If the board elected in November is against subdistricting, we get the petitions and we say to this board, 'Do you want to initiate it, or do you want the petitions forced down your throat?' I don't think they'd have the guts to go against it. What point would there be in their not doing it when they know we could do it with very little effort?"

Introduced in the House on Jan. 23 by Rep. Sam Wolf, D-Granite City, the BAC bill responds to what Wolf said is a lack of districtwide representation on the college board. Since its formation in 1967, two from Madison County have been elected to the board; all others in the eight-county district were elected from St. Clair County.

"I think that now all communities of the community college district can be better represented," Wolf said Friday.

Sen. Sam Vadalabene, D-Edwardsville, who sponsored the bill in the Senate, said Friday, "I think it's a historic day for the constituents in the BAC college district."

BAC board member Elizabeth Jenner, of Mascoutah, said Friday that she would welcome a referendum to change the election system, but she expressed concern.

"I think the bill could result in some devisiveness," Jenner said. "You would have to make sure each board member didn't think he was representing one part of the district. We have rural areas and urban areas."

Board member Francis Brasswell, of Belleville, said she would sign a referendum petition.

The BAC bill applied statewide when approved May 19 by the House, but opposition from the Illinois Community College Trustees Association jeopardized the bill in the Senate. When Vadalabene amended the bill to apply it only to BAC, the ICCTA withdrew opposition and the bill passed, 50-4, on June 22.

Bethel Beaten
Bank robber

Man convicted in California for robbery in Granite City

By Dave Gosnell
Staff writer

GRANITE CITY — A former Granite City resident was sentenced to 10 years in federal prison for a robbery committed in Granite City on May 4, according to an FBI report by Thomas Jones, special agent in charge of central and southern Illinois.

Gathel Beaton, 43, was convicted in California for the robbery of the First Granite City Savings and Loan Association, 1825 Delmar Ave.

He has yet to be sentenced for his conviction on five bank robberies in California, according to the FBI. He is being held at the

(See MAN, Page 6A)

Pontoon hires Venice officer

By Valerie Evenden
Staff writer

PONTOON BEACH — Gary R. Wallace was hired as a probationary patrolman by the Village Board at its Sept. 22 meeting. His appointment was recommended by Trustee Bob Abel, Police Committee chairman.

Wallace, a Venice police officer for 3½ years, will bring the Pontoon Beach Police Department to a nine-man force, including Police Chief Chet Ballew.

He is the second Venice officer to join the village police department in the past four months. Patrolman Daniel McKinney, an eight-year veteran, was hired June 2.

Wallace, 36, is a graduate of Belleville Area College's Police Training Institute. He is a native of Venice, but will move into the village with his family, said Ballew.

The officer will start his assignment Sept. 28. Venice lost a third officer Aug. 31 when Patrolman Daniel Fleig resigned to join the Maryland Heights (Mo.) Police Department, it was learned last week.

The Pontoon Beach board also hired Richard Lynn Hays, 22, a police dispatcher for the village for the past three years, as a probationary patrolman/dispatcher.

A Pontoon Beach resident, Hays attended Emerson Grade School and graduated from Granite City High School. He will take firearms training and also attend the BAC Police Training Institute, starting in

(See OFFICER, Page 6A)

CD letter from county inaccurate, says HUD

By Dave Gosnell
Staff writer

GRANITE CITY — Federal officials have "clarified" claims by Madison County officials in proposals made to the city regarding Granite City's participation in the county's Community Development program.

The city is considering pulling out of the county's program and receiving the federal money on its own.

Dick Wilson, a U.S. Housing and Urban Development official in Chicago, said in a letter to the city that statements made in a proposal by the county to the city were inaccurate.

Madison County Community Development Program Administrator Cheryl Jouett had said in the letter that the city would be required by HUD to hire an outside agency to provide fair housing counseling to residents in and outside the city, and that the city could not use the county to apply for Urban Development Action Grants if the city decided to pull out.

"There is no HUD requirement that grantees hire outside agencies to provide fair housing counseling as stated (in the county's letter to the city)," said Wilson. He said the city could simply verify that fair housing is being furthered by the city.

"The county could apply for UDAG on behalf of the city without a ... cooperation agreement in effect," Wilson said.

Jouett had said in the letter that administration of a city-run program might be too costly for the city, in part because of the counseling requirement.

The letter offered the city a grant of about 60 percent of what the city is entitled to in federal Community Development funds. The city has generally received less than its entitlement by the county. So far this year,

(See LETTER, Page 6A)

Aye to eye

(Staff photo by J.C. Ventimiglia)

AVAST, MATE, and take heed, for this figurehead is a garage sale item, the likes of which may not be seen in these parts anytime soon. Randy Pilch, of Granite City, inspects the pirate at a sale held at 2505 Edison Ave. One of those conducting the sale, Karen Revelle, joked, "Illinois Power raised our rates and we're selling our goods." Several people laughed.

Woman wins honors for school work

By Bill Bagby
Staff writer

GRANITE CITY — A Granite City woman has won seven-county honors in a state program for her service to District 9.

Bea Stevenson will receive a plaque from the Illinois State Board of Education in its "Those Who Excel" Educational Awards Program in the category of "parent or other community member." She will receive the award at a banquet Nov. 6 in Matteson, Ill.

"I'm very pleased about it," Stevenson said. "I'm not really a person to go out for awards."

Stevenson was the top winner in her category in a seven-county area, said Rich Brinkhoff, District 9 administrative assistant for elementary instruction. Brinkhoff called the honor a "significant award."

Sunday focus

Though she knew earlier she had been nominated by the School Board, Stevenson didn't learn she had won until Monday. She said she was surprised at receiving the top honor.

In a letter of nomination to the "Those Who Excel" committee, Jean Hall, District 9 language arts supervisor, wrote that Stevenson has been "a force for good in the Granite City schools and community since her arrival 12 years ago.

"Bea Stevenson is a mother who stands out above the crowd because of the service she has rendered to the schools and the community," Hall said, "but she gives herself no fanfares."

Stevenson has been active in the Nameoki Elementary School and Granite City Area PTA Council, Hall said. This year, Hall said, Stevenson was responsible for raising the money and providing 110 T-shirts given as awards to "young author" winners in elementary and junior high schools. Stevenson was also involved in the formation of a scholarship program for high school band students, Hall said.

Other activities Stevenson has been involved with, Hall said, are the Cahokia Mound Boy Scout Council day camp, Disabled American Veterans, the Red Cross blood drive, fingerprinting of kindergarten children, the I-Search program, Parents Without Partners, the Telethon for Forgotten Children and the In-Touch program.

"I've always enjoyed working

(See BEA, Page 6A)

Alton votes to stay in county's CD program

ALTON — The Alton City Council took action Wednesday that guarantees the city will receive more federal money than it now gets while assuring that the county Community Development Agency will continue.

The council voted unanimously to have the city remain in the Madison County Community Development program until 1991.

The action assures that Madison County will continue to meet the population requirements to qualify for the federal Housing and Urban Development Department sponsored program, officials said.

Community development programs provide communities with federal money to upgrade blighted areas, promote business development and fix up homes of the poor.

Alton is considering two funding options that the county CD agency offered. Both would give the city more federal funds than it now gets.

The first option would give Alton $612,000 annually through 1991.

In addition, this offer includes unlimited access to all county community development programs, including the business loan and housing rehabilitation finance programs, said Cheryl Jouett, director of Madison County CD. The total available to Alton would vary, but should average $800,000 per year, she said.

The second option offers Alton $816,000 per year, but does not include access to the other programs. Mayor Bert Wuellner proposed this plan.

Jouett said the county will allow Alton six months to decide which offer to accept. Whichever it takes, the county will cover all administration costs and provide special help to the city in developing programs, she said.

Alton had threatened to pull out of the county CD agency. If it had, the city would have been eligible for up to $1 million in federal CD funds. However, Alton would have had to assume the administrative costs of about $200,000, netting the city about $800,000 yearly. The city now gets about $100,000 annually.

Alton's threatened action could have forced the disbanding of the regional CD agency.

Under federal regulations, a county CD agency must serve at least 200,000 people.

If both Alton and Granite City, which also has been considering forming its own development agency, had withdrawn, the county CD program would have disbanded. Madison County has an estimated population of 250,000.

Salvation Army more than bell ringers

By Bill Bagby
Staff writer

Second in a series

GRANITE CITY — The familiar sounds of bells ringing at Christmas time remind everyone of the Salvation Army and its holiday help to the needy.

The holiday season program by the SA is a part of wide-ranging services provided by the Salvation Army throughout the year.

Maxine Rutter, a counselor at the local Salvation Army center, 3007 E. 23rd St., said food is a big item provided during the year. The center distributes surplus government commodities to Granite City Township residents each month. This month, Rutter said, more than 1,200 people were served.

Last year, 900 Christmas food baskets were given from money collected by the volunteer bell ringers, Rutter said.

Other aid, such as clothing, furniture and shelter, also is given.

Rutter said 107 fans were given away during unusually hot weather this summer. Counseling and other special assistance also is provided.

Programs are conducted for senior citizens and youths, and weekly religious services are held in the center's chapel, she said.

The Salvation Army is one of the agencies aided by the Tri-Cities Area United Way.

"The United Way is special to us," Rutter said.

The Salvation Army was started in 1865 when William Booth left the Methodist ministry to preach as an independent evangelist in the slums of London's East End. Some of the converts didn't feel at home in churches, so Booth set up Christian mission centers. In 1878, Booth adopted the Salvation Army name.

The work of the Salvation Army soon spread throughout the world, reaching the U.S. in 1880. In America today, the Salvation Army has 10,000 centers, 5,000 officers and 24,000 employees.

The motivation of the organization is the love of God and a practical concern for the needs of humanity.

Rutter said much of the work performed by the Salvation Army is voluntary.

"We couldn't do it without volunteers," she said.

Part three of the series will appear in next Sunday's issue.

25 years ago

Thursday, Sept. 27, 1962

The special election on Tuesday will be the city's only chance to have a voice in who handles local drainage and pollution improvements, said an official with the Illinois Department of Public Health. At issue is whether the city or the East Side Levee District will run the programs.

Index

Society	2A
Quad City	3A
Police	4A
Business	5A
Obituaries	6A
School	7A
Sports	8A
Classified	10A

Deaths

Peter Abelin
Anna Bucatch
Joseph Hamm
Alvin Hasselbrock
Johnny Lyons Sr.
Caroline Schillinger
Clarence Walker
William Woodson

Jazz quartet to be at local school

The Houston Person Jazz Quartet from New York will perform at 8:45 a.m. Wednesday at Blair Elementary School, Venice. Parents are asked to send or bring a donation on Monday of $1 for each child at the school, said Principal Bernard Long. Less money will be accepted if parents cannot afford $1, Long said. All students, and parents, are invited to enjoy the concert whether a donation is paid or not, Long said.

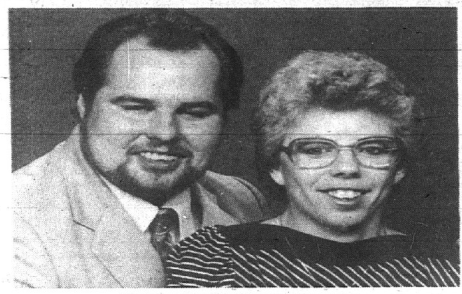

Gordon Myers and Diane Hanneken

Hanneken-Myers

Diane Hanneken, daughter of Mr. and Mrs. Ray Hanneken of Wood River, and Gordon Myers, son of Mr. and Mrs. Willard F. Myers of Mitchell, are announcing their engagement and forthcoming marriage.

Hanneken is a 1978 graduate of Roxana High School and is employed at Clifton Hill Day Care of Godfrey.

Her fiance is a 1980 graduate of Granite City High School South and is employed at Combustion Engineering at the U.S. Army-St. Louis Area Support Center.

They plan to be married Sept. 26 and will make their home in East Alton.

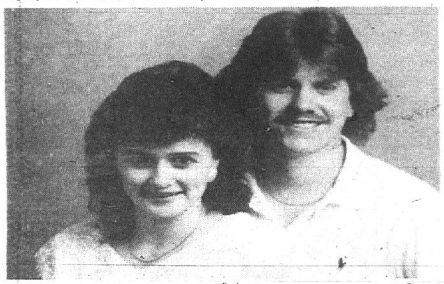

Nikki Smith and Christopher Nash

Smith-Nash

Nikki Lynn Smith, daughter of Mr. and Mrs. Harrell G. Smith of Granite City, and Christopher Eric Nash, son of Sharon L. Nash-Ottinger of Granite City and Warren E. Nash of Houston, have announced their engagement and forthcoming marriage.

Smith graduated in 1983 from Granite City High School North and is employed by Mercantile Bank of St. Louis as a clerk.

Her fiance graduated in 1983 from Memorial High School in McAllen, Texas, and is employed by National Supermarket of Granite City as a frozen food manager.

The couple is planning a Feb. 6 wedding at St. John Lutheran Church in Granite City.

Marriage licenses

Marriage licenses issued through the office of Evelyn Bowles, county clerk, Edwardsville, to Quad-City residents include:

James Allen Benzing and Deborah Ann Buer, Jeffrey J. Bergrader and Theresa M. Johnson, John H. Ferguson Jr. and Theresa M. Lively, William T. Mahoney and Cindy S. Singer, Ricky A. Moore and Laura A. Humphreys, Robert Louis Sarti and Christine Marie Woodard, Philip K. Shands and Cynthia M. Jones, all of Granite City.

Kelly Scott Hooper, Granite City, and Michelle Frances Laurent, Gillespie; William H. Kdsanda, Manchester, and Susanne Chernoff, Granite City; Donald S. Beyer, Collinsville, and Sheryl A. Boley, Granite City; Francis J. Byrd, Collinsville, and Jodi D. Simpson, Granite City; and Lawrence E. Foy, O'Fallon, and Pearl G. Foy, Granite City.

Mr. and Mrs. Clarence Wallace

Mr., Mrs. Wallace observe their golden anniversary

The 50th wedding anniversary of Mr. and Mrs. Clarence Wallace of Granite City was celebrated in the home of Mr. and Mrs. Richard Talley, 3218 Westchester Drive, and was hosted by the honoree's children and grandchildren.

The guests of honor received about 200 friends and relatives at the open house.

They are the parents of a daughter, Phyllis Talley, and a son, Donald Wallace of Arlington, Va. They also have three grandchildren, Jason and Rebecca Talley and Scott Wallace of Hamilton, Mont.

Among the out-of-town guests were Mrs. Wallace's brother, the Rev. John Dix, and son, Mark Dix, and his son, Ryan Dix of Nashville, Tenn. Other relatives attending were Mr. and Mrs. Bill Long of Bedford, Texas; Mrs. Arnold Yarborough of Dover, Tenn.; and Georgia Vick of Woodlawn, Tenn.

Mr. and Mrs. Wallace were married in the home of his brother and sister-in-law, Mr. and Mrs. Howard Wallace, Burbank, Calif. They moved to Granite City in 1946. Wallace worked at Granite City Steel until he retired in 1975.

While living in California, Wallace was employed at a shipyards during World War II. His wife, Dorothy, worked at North America Aircraft Co.

Assisting with the social event were Louise Yarborough, Bertha Dix, Ellen Voyles, Sandy DeMoulin, Linda Green, Joyce Tracey, Rena Schalley, Barb Mihalich and Cindy Hollingshead.

A display of pictures and memorabilia of places the couple have visited were on display. The couple have traveled to Germany, Rome, France, Israel, Hawaii, Canada, Puerto Rico, Switzerland and most of the states.

Mr. and Mrs. Wallace are members of Nameoki United Methodist Church. Members of the congregation presented the honorees with a floral arrangement and a money tree made by Helene Bischoff.

WANT ADS
GET RESULTS

Births

Births recorded at St. Elizabeth Medical Center include:

BOYS

Mr. and Mrs. Kenneth Knott, 2320 Elm St., Sept. 9, Brandon Matthew, 7 pounds, 2 ounces.

Mr. and Mrs. Terry Mangi, 4205 Breckenridge Lane, Sept. 9, Terry Anthony, 9 pounds, 15 ounces.

Mr. and Mrs. Daniel Krekovich Sr., 2511 McCambridge Ave., Madison, Sept. 10, Daniel Matthew Jr., 8 pounds, 9 ounces.

Mr. and Mrs. Ronald Lybarger Jr., 1600 Lindell Blvd., Sept. 11, Asheley William, 8 pounds, 6 ounces.

Mr. and Mrs. Carl Williams Sr., 2718 W. 20th St., Sept. 14, Carl Wayne Jr., 6 pounds, 13 ounces.

GIRLS

Mr. and Mrs. Larry Barnes Jr., 5 Lakeview Drive, Sept. 9, Laura Anne, 8 pounds, 10 ounces.

Mr. and Mrs. Patrick Gibbons, 15 Fontainebleau Drive, Sept. 9, Brittany Lynn, 7 pounds, 2 ounces.

Mr. and Mrs. Robert Meyer, 1628 Mitchall Ave., Sept. 10, Katherine Ann, 9 pounds, 6 ounces.

Mr. and Mrs. Richard Tutka, 1800 Edwardsville Road, Sept. 10, Vanessa Elizabeth, 3 pounds, 15 ounces.

Mr. and Mrs. Daniel Churovich, 1633 Olive St., Sept. 15, Vania Kathleen, 7 pounds, 10 ounces.

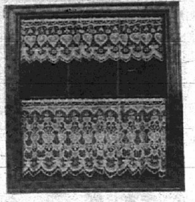

"OLD WORLD"
THE ELEGANT LOOK OF EUROPE IN YOUR HOME. HERITAGE LACE: OLD WORLD CHARM . . . INSTANTLY.

Delicate lace curtains are the right counterpoint to rustic furnishings and country accessories. If you like antiques and collectibles, Heritage European Lace will highlight your most treasured possessions.

Try lace. It's the durable, time-honored classic that's always right, always in style.

Katie Ellens
3724 NAMEOKI RD.
GRANITE CITY
(618) 876-4416
—HOURS—
Mon.-Tues.-Wed.-Fri. 9:00 a.m.-5:30 p.m.
Evening Hours: Thurs. 9:00 a.m.-8:00 p.m.
Sat. 9 a.m.-5 p.m.—Sun. 11 a.m.-4 p.m.

THE UNITED STATES OF AMERICA
ACADEMY OF BEAUTY CULTURE, INC.
20th & CLEVELAND, GRANITE CITY, IL
SPECIAL INTRODUCTORY DISCOUNT
REG. $25.00 PERMS NOW $15.00
INCLUDES CUT AND STYLE
ALL WORK DONE EXCLUSIVELY BY STUDENTS
TUES. - SAT. 9 A.M. - 3:30 P.M.
No appointment necessary - Call for best times
Coupon not valid with any other offer.
876-4398
VALUABLE COUPON

M. JAMIL M.D.
WEIGHT CONTROL SPECIALIST

M. Jamil, M.D.
Weight Control Clinic
Specialist in Weight Reduction — Over a Decade of Experience
406 Madison Ave.
Madison, Ill.
Ph. 877-2551

back to school skate
Friday, Oct. 2, 7-11 p.m.
FREE Soda & Popcorn

FRIDAY, OCT. 2
BRING IN THIS PASS AND GET
$1 Off
THE ADMISSION PRICE
FUNTOWN U.S.A.

SCHOOL PARTIES COMING UP

Parkview School............Sept. 22, 6-8
Maryville School............Sept. 24, 6-8
Holy Rosary School............Oct. 5, 6-8
Wilson School............Oct. 6, 6-8
Frohardt School............Oct. 12, 6-8
St. Mary St. Mark............Oct. 20, 6-8
Maryville School............Oct. 22, 6-8
Parkview School............Oct. 27, 6-8

If your school not listed check with your school or PTA come join the fun at FUNTOWN USA.

"SKATING IS FUN FOR EVERYONE!"

We Specialize in
Private Parties
Schools Churches BIRTHDAY
Organizations
Scouts

*** PRIVATE PARTIES CAN BE HELD ABOUT ANYTIME TO FIT YOUR CONVENIENCE. RATES ARE GIVEN TO PRIVATE PARTIES AND ALSO TO GROUPS WHO WISH TO SKATE PUBLIC SESSIONS.

PUBLIC SKATING
SUNDAY............1:30-5:00
MONDAY........Private Parties
TUESDAY........Private Parties
WEDNESDAY........7:30-10:00
THURSDAY........8:00-10:00
FRIDAY........7:00-11:00
SATURDAY........2:00-4:00
7:00-11:00

FUNTOWN USA
3967 Lake Drive
Pontoon Beach, IL.
931-5060

We are dedicated to provide our community with the finest facilities in which to enjoy the Sport of Roller Skating, for Good Fellowship and Wholesome Recreation.
★★★★ FunTown USA ★★★

Sale! PC-Compatible Tandy® 1000 EX

Save $203.95 695.00
INCLUDES CM-5 COLOR MONITOR
Reg. Separate Items 898.95
Low As $32 Per Month*
25-1050
25-1023
Less Platform

■ Includes Personal DeskMate™ 6-in-1 Software
■ Built In 5¼" Disk Drive ■ Use Popular MS-DOS® Software
■ Save $100—5¼" External Drive, Reg. $249.95. #25-1060, Sale $149.95
■ Save $50—Memory PLUS Expansion Adapter, Reg. $129.95. #25-1062, Sale $79.95

SmartWatch Clock/Calendar on a Chip
39.95 25-1033
■ For Tandy 1000 and Other PC Compatibles
■ Does Not Use a Card Slot

PC Entertainment Software—Just for Fun!
Flight Simulator — True-to-life simulation! 49.95 26-5379
Black Cauldron — A perilous journey! 39.95 25-1133
King's Quest III — Animated adventure! 49.95 25-1156
Where in the World is Carmen Sandiego? — Join the global chase! 39.95 25-1151

Time to Stock Up! All Blank Diskettes Now 33% Off!
Tandy Computers: Because there is no better value.™
Radio Shack & Radio Shack COMPUTER CENTERS
Check Your Phone Book for the Radio Shack Store or Dealer Nearest You
Citiline revolving credit from Citibank where applicable. Payment may vary depending upon source and balance of revolving credit. MS-DOS/Reg. TM Microsoft. King's Quest III/TM Sierra On-Line. Where in the World is Carmen Sandiego/TM Broderbund.
A DIVISION OF TANDY CORPORATION
PRICES APPLY AT RADIO SHACK COMPUTER CENTERS AND PARTICIPATING STORES AND DEALERS

(Staff photo by Patrick Foley)

Paper drive

BUNDLES OF NEWSPAPERS are loaded into a trailer by members of the Granite City Senior Citizens Council. The council is collecting newspapers to raise money for a senior center. The seniors are also collecting aluminum cans. The trailer is located at the north end of Schnuck Market on Nameoki Road. A large senior council sign is affixed to the side.

Fresh Start stop-smoking workshop set for October

"Surgeon General's Warning: Quitting smoking now greatly reduces serious risks to your health."

This and similar reminders can be found on every packet of cigarettes sold in the United States. Yet, millions of people continue to smoke, unable to kick a habit which is said to take thousands of lives each year.

St. Elizabeth Medical Center is trying to help individuals quit the habit by providing a stop-smoking workshop for "those who really want to stop smoking." Fresh Start, developed by the American Cancer Society, will begin on Oct. 7, and will continue to meet every Wednesday, from 7-9 p.m., through Oct. 28.

Classes will be held in the Going Strong Wellness Center, 22nd and Iowa streets. Interested persons are encouraged to register early. Cost is $25 per person. To register or for more information, call 798-3WEL.

Mt. Nebo to host 'lesson' comedy

"The Slabtown District Convention," a play, will be presented at 6 p.m. Sunday, Sept. 27, at the Mt. Nebo Missionary Baptist Church, 800 Jefferson St., Venice. The play is a one-act comedy that teaches a lesson in church life. Shirley J. Hinkle is director, and the Rev. L. Tate, pastor.

Church Women discuss project

Church Women United held its first meeting this fall at the Central Christian Church, 2020 Johnson Road, with Dorothy Kinney, vice president, presiding.

Committee reports were given by CWU project chairpersons.

A new project, called New Imperative, is being started nationwide. The local chapter would like to take an active part, but help from volunteers is needed, Kinney said. A main intent of the project concerns women and children who must live in poverty and how the situation can be corrected. A workshop was held in Chicago on Sept. 25-27 to provide information.

"Music, Music" is a CWU annual event to raise money to build a chapel for women at the prison in Dwight, Ill. Last year, the fund-raiser also provided money to aid Mobile Meals and the Salvation Army in Granite City. Next year, the First Presbyterian Church in Granite City has offered to be the host church for this program.

On Sept. 30, CWU is sponsoring a Fall Forum on drugs and AIDS, which will be held from 9:30 a.m. until 2 p.m. at the Second Baptist Church, 1200 Illinois Ave. Representatives from Piasa Health Care, Madison County schools and Coordinated Youth will discuss awareness and prevention. Those attending are asked to bring finger foods.

Elected to offices for 1988 were: Dorothy Kinney, president; Dorothy Luckert, first vice president; Mae Lee, second vice president; Flora Mae Lensing, secretary; and Eva Clemons, treasurer.

On the nominating committee will be Gladys Williams, chairperson, and Mabel Gertsch and Ruth Jensen.

All church representatives are requested to attend CWU board meetings, which are held the third Tuesday of every month at the Central Christian Church, the president said.

Coming events

Reception to open display

A reception opening a display of drawings and watermedia paintings by Glenn Felch will be held from 7-9 p.m. Thursday, Oct. 1, on the second floor of the Madison County Arts Council Gallery, 138 N. Main St., Edwardsville. Felch's works will be on display throughout October. Gallery hours are 10 a.m. to 4 p.m. Monday through Wednesday.

Dance classes offered

The continuing education department of SIUE is offering a variety of dance classes for the fall quarter.

Three levels of ballroom dancing and two levels of swing-rock and roll will be taught in addition to country and western and an all-Latin class. The instructor is Pauline Cavalie.

Classes will begin Monday, Sept. 28., and will be held in the dance studio in the Vadalabene Center. To register, call Mary Henderson at 692-3210.

Financial seminar set

The national accounting/management consulting firm of Pannell Kerr Forster is presenting a financial graphics seminar on Tuesday, Sept. 29, from 8:30-11 a.m. in the Geneva Room of the Sheraton Westport Inn.

There will be a computer graphics demonstration. For reservationa or general information on the program, contact Jan S. Andrews at (314)-231-7575.

Group to meet weekly

The New Hope Chapter of Nar-Anon will meet at 8 p.m. each Wednesday at 2443 E. 25th St. The group is for families and friends of persons who have a drug abuse problem. They meet to learn about drug abuse, share problems, encourage the drug user to seek help, replace despair with hope, improve the family attitude and help to regain self-confidence.

Organization to hold informational meeting

A Big Brothers/Big Sisters informational meeting will be held Wednesday, Sept. 30, from 6:30-7:30 p.m. in the conference room of the Girl Scout Service Center, 4 Ginger Hill Court, Edwardsville. Persons interested in volunteering as a big brother/sister are invited. A brief talk and slide presentation will be given.

The organization provides service to children ages 7-14 who live in single-parent families. Volunteers agree to spend 3 to 5 hours once a week in activities of mutual interest.

Grafton plans festival, looking for exhibitors

The Grafton area is sponsoring a "Festival of the Harvest Moon" on Sunday, Oct. 18, from 10 a.m. to 5 p.m. on the waterfront in the Shafer Wharf Historic District.

Organizers are looking for crafts men and women specializing in pottery, weaving, basket making, dulcimer musicians, etc., for exhibits. Cost for booth space will be $10.

All inquiries and fees must be received by Oct. 10. Persons interested in setting up a display or providing music or exhibits may contact Linda Brown, R.R. 1, Box 202, Grafton 62037.

THE FABRIC STORE
THIS WEEK'S
EXTRA SPECIAL SAVINGS
ENTIRE STOCK OF CHALLIS & SWEATER KNITS Reg. to 35.00 .... 25% OFF
CRAFTER'S AIDA CLOTH .... 15" Reg. 5.00 — 2.50 yd. 30" Reg. 9.00 — 5.00 yd.
60", 100% Acrylic — Reg. 4.99 JERSEY KNIT .... Black, white, red, jade, turquoise, yellow, magenta, royal, hot pink ... 2.88 yd.
Arnel-Nylon 3.49 Value ROBE VELOUR .... 48-52" wide 2-5 yd. lengths great color asst. ... 1.88 yd.
12-oz. Bag — Reg. 1.60 POLYESTER FIBERFILL .... LIMIT 4 1.22 Bag
THE FABRIC STORE
122 LINCOLN HWY., FAIRVIEW HGTS. 632-8658
GRANITE CITY, CROSSROADS PLAZA 451-7775
1025 CAVE SPRINGS BLVD., ST. CHARLES 928-4777
WARSON VILLAGE, ST. LOUIS 781-1025
ALTON (Across from Alton Square) 465-3900

BUY TODAY—DRIVE TODAY

'84 CHEVROLET CLUB WAGON
Power steering and brakes, automatic transmission, air conditioned, clean.
$6195.00

'84 NISSAN 300ZX TURBO
5-speed, T-tops, leather interior, stereo cassette radio, digital dash, power windows and seats, maroon, red interior.
$11,990.00

2 EACH
1986 MAZDA PICKUPS
FOR SALE OR LEASE
1985 SKYLARK
LOADED, FOR SALE
1985 A.M.C. EAGLE
STATION WAGON
FOR SALE

'81 CHEVROLET PICKUP
V8, automatic transmission, power steering and brakes.
$3185.00

REGENCY LEASING & SALES
1301 EIGHTEENTH ST.
TRADE-INS ACCEPTED
877-4064 OR 451-7706

Coming REVIVAL
AT
Third Baptist Church
EVANGELIST: Rev. William Jenkins from the Home Mission Board, Nashville, Tennessee
MUSIC DIRECTOR: Rev. Jack Jenkins Associate Pastor
OCT. 4 - 9 — 7:00 P.M. EACH EVENING
Special Music Each Evening
NURSERY PROVIDED

"A People Concerned for You"
26TH & GRAND
GRANITE CITY
(618) 877-0040

FIRE PREVENTON WEEK
OPEN HOUSE
AT
LONG LAKE V.F.D.
SUNDAY, OCT. 4TH
NOON TO 4:00 P.M.
PUBLIC WELCOME

★ 37 YEARS OF ★
PROFESSIONAL SERVICE
SAFETY FILMS
DEMONSTRATIONS — TOURS
SMOKEY THE BEAR FIRE HATS FOR THE KIDS
POPCORN — BALLOONS

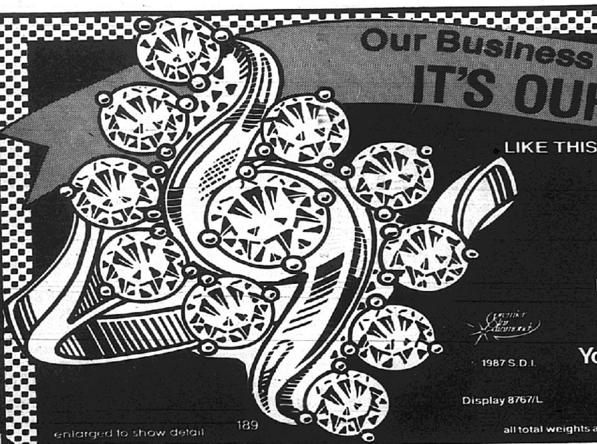

Our Business is good...
IT'S OUR PRICES!
LIKE THIS Exceptional Buy!
1/4 CARAT
OF DIAMONDS
Incredible at $199!
GOOD VALUE AT $359
1987 S.D.I.
Display 8767/L
enlarged to show detail 189
You need a reason to buy
This is a
Very good reason!
all total weights approximate
You'll Always Find
Exceptional Values
in our store.
Hudson
JEWELERS, LTD.
BELLEMORE VILLAGE
452-3188
—STORE HOURS—
Mon., Thurs. & Fri. 9:30-8:00
Tues., Wed., Sat. 9:30-6:00
INSTANT CREDIT
Apply and receive instant buying power
TODAY!
BANK ONE
VISA

Police

Woman's sneeze results in crash at McDonald's

Deborah A. White, 31, of Cahokia, was treated and released at St. Elizabeth Medical Center after her car hit the drive-through sign of McDonald's restaurant, 21st Street and Madison Avenue, on Sept. 21.

White, southbound on Madison, said she took her eyes off the road when she sneezed. The car jumped the curb, hitting the sign and then a tree. Damage to the sign was estimated at more than $250. Her passenger, David Kuehnel of Maryville, was also taken to SEMC.

Police arrest two men after church burglarized

Two men were arrested Sept. 20 following the burglary of Mount Zion General Baptist Church, 2067 Benton St.

Danny P. Hamilton, 19, of Arkansas, was charged with theft of over $300 value and Leroy John Strubberg, 20, of 2233 Washington Ave., was charged with burglary.

The kitchen of the church has been ransacked, and a 100-cup coffee maker had been knocked over and damaged. Missing were two speakers, a stereo cassette, an amplifier, stereo and other equipment.

Sports Tap burglarized

A burglar broke into the Sports Tap, 916 Niedringhaus Ave., and took $500 to $600 in cash and $50 to $60 in quarters from a video machine between 2 and 9 a.m. Sept. 21.

Booked twice for battery

Freddy M. Endicott, 17, of 2717 Lincoln Ave., was arrested twice for battery Sept. 21 at 11:30 a.m. and 1 p.m. at Bellemore Village Shopping Center, based on complaints by Gerald Pacheco of the 2400 block of Bromley Avenue, who was hit in the face and pushed. Endicott was released on $52 cash bail.

Tools taken from van

Tools valued at $350 were taken from the van of Dennis Boone, 2705 Sunset Drive, while the van was parked in his driveway between Sept. 15-20.

Vandal defaces gym wall

At Granite City High School, 3101 Madison Ave., on Sept. 21 a vandal used paint to write slogans and draw pictures on the south side wall of the gymnasium.

Makes getaway on bike

Michael Falcetti, 2153 Edison Ave., reported Sept. 19 that a stereo, valued at $200, was taken from his car parked at 21st Street and Delmar Avenue. A witness said the burglar was holding the stereo as he pedaled west on a bicycle.

Burglar takes stereo

Tina Briggs, 2309 Hodges Ave., rear, reported Sept. 18 that a stereo, valued at $109, had been taken from her home.

Sword held as man hit

Larry Campbell, 2300 block of Miracle Ave., said Sept. 21 a man drove up to him in the 1500 block of Niedringhaus Avenue and accused him of breaking his auto's windshield. The man then took a sword from his car and punched and kicked Campbell.

Battery arrest made

Richard Allen Moussette, 31, of 2326 W. 24th St., was arrested for battery Sept. 18 based on a complaint by Kellie Knepper Moussette, 1823 Maple St., who was hit in the face with a fist and was struck on the head with a portable telephone. He was released on $102 cash bail.

Woman signs complaint

Richard A. Cigelske, 29, of 2226 Lee Ave., rear, was arrested for battery Sept. 20 based on a complaint by Debra Rios, who was struck in the face. Cigelske was released on $52 cash bail.

Man arrested in dispute

Randy Earl Ifland, 26, of 2904 Dale Ave., was arrested for battery at 4700 Kirkpatrick Homes on Sept. 19 based on a complaint by Joe Atchley, of the 2800 block of East 24th Street. Atchley was punched in the face in a dispute in the 2800 block of Lincoln Avenue. Ifland was released on $52 cash bail.

Vandal punctures tires

Patricia Cardin of Cardin Carpets, 1900 State St., reported Sept. 18 that someone used an ice pick to make holes in all four tires of her parked pickup truck. The tires were valued at $600.

Outdoor teller damaged

Vandals damaged the front and the cash door of the outdoor teller of the Granite City Steel Credit Union at 20th Street and Lee Avenue on Sept. 19.

Theft, damage charged

Edward Joseph Hogan, 37, of 221 Kerr St., Venice, was charged Sept. 23 with theft and criminal damage based on a complaint by Joane Hogan, 2205 Washington Ave. Edward Hogan was accused of puncturing two tires on her car and removing her license plates. He was also served with a 1986 state traffic warrant.

Stereo, glasses taken

Mark Jones, 2157 Lynch Ave., reported Sept. 22 that a stereo was ripped from the dashboard of his car and two pairs of prescription sunglasses were taken from the auto, parked in his driveway.

Tool area burglarized

Ray Hancock, 132 Briarcliff Drive, said his garage was burglarized Sept. 21. Taken were tools and a tool chest, a $275 bicycle and a bug killer, valued at $29.

Pair charged with theft after apartment looted

Two men were charged Sept. 22 with theft and disorderly conduct and a third was charged with disorderly conduct after patrolmen went to investigate a call that men were removing items from an apartment at 4708 Kirkpatrick Homes.

When officers arrived, the men allegedly fled out a rear door and were then chased and arrested.

Charged with one court of theft and one of disorderly conduct was Thomas John Dickey, 21, of 16 Mercer Drive, and charged with two counts of theft and one of disorderly conduct was Richard Eugene Holland, 20, of the 2600 block of Center St. Stanley R. Hargrave, 23, of 2827 Pershing Blvd., was charged with disorderly conduct.

Charged with burglary

Jimmie D. Kimbro, 21, of 2816 Dale Ave., was arrested at his home on a 1987 Granite City warrant for burglary Sept. 23. Cash bail was set at $300.

Woman's purse taken

Nadya Hillis, 2124 Delmar Ave., said a man with blond hair and a red shirt ran up behind her and took her purse containing $175 cash, $55 in food stamps and personal papers.

WEIGHT CONTROL CLINIC
M. JAMIL, M.D.
Lose Weight Under A Physician's Care
877-2551 (Madison)

Does 9.00% interest you?
Certificates of Deposit

If you're just saving money, you're losing money. Let me show you how you can earn a higher rate of interest for a better return with insured certificates of deposit. Call me today for all the details.

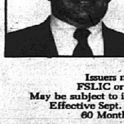

Dennis Nobbe
2133 Johnson Rd.
Granite City, Ill.
Phone 452-5040

Issuers name available on request.
FSLIC or FDIC insured to $100,000.
May be subject to interest penalty for early withdrawal.
Effective Sept. 24, 1987. Subject to availability.
60 Month $5,000 deposit

Edward D. Jones & Co.®
Member New York Stock Exchange, Inc.
Member Securities Investor Protection Corporation

CARTER Lumber
"PRICE LEADER" CARTER SETS THE PRICES OTHERS GUARANTEE TO MEET ®

LUMBER & BUILDING MATERIALS

FIBERGLAS Owens-Corning INSULATION
Don't Wait To Insulate
THE PINK BLITZ IS ON
FREE NFL TEAM JACKET
$34.95 VALUE
Higher R values mean greater insulating power. Ask us for the fact sheet for R values
FREE NFL TEAM JACKET–Buy 10 or more rolls of any Owens-Corning pink Fiberglas insulation and get a Free NFL Team Jacket (Add $2.00 for postage and handling) This NFL Jacket is made of fine-quality satin with an insulated lining. Available in your choice of 28 NFL teams. OFFER ENDS 10/31/87.
•Do-it-yourself •Save on fuel bills •Kraft faced rolls
3½" x 15" R-Value 11 — 13¢ Sq. Ft. — $11.39 88.12 Sq. Ft. Roll
6" x 15" R-Value 19 — 21½¢ Sq. Ft. — $10.59 48.96 Sq. Ft. Roll
ATTIC BLANKET R-Value 25
•The most powerful roll of thermal protection you can buy •Unfaced
8" x 15" (31.25 Sq. Ft.) $8.59 Roll
8" x 23" (47.92 Sq. Ft.) $13.15 Roll

CEILING LIGHTING PANELS by plaskolite ©
CLEAR PRISM
•Easy to install
•Slips out for cleaning
•2' x 4' size fits suspended ceilings
$3.59 #PC-124
Clear Cracked Ice #CC-124 .... $3.59

CARTER WOODCRAFT CUSTOM TRUSSES
CARTER has pre-engineered trusses, custom made to fit your needs !

Geocel EXPANDING FOAM SEALANT ©
•Excellent energy saver
•Fills holes caulks can't
•Bonds and insulates
12 oz.
EVERYDAY LOW PRICE 3.95
-MFR. REBATE 2.00
YOUR PRICE 1.95
OFFER GOOD THRU 10/31/87

ROLLED ROOFING
•Mineralized
•Many colors in stock $11.49 per roll

Makita © VARIABLE-SPEED JIG SAW
•2.9 APM motor
•Variable speed (0-3300 SPM)
•Maximum cutting capacity, 2" at 90° 1¼" at 45° in wood 1/4" at 90° in steel
•Double insulated
•Ajustable base
MAKITA HOME T.E.C.H.
M432
$84.99

Plywood Panels Inc. PANELING
•Wildlife scenes
•5/32" thick
QNW1 NATURES WOODS
$12.49

Armstrong © CEILINGS
2' x 4' Panels
Impressions •Textured •Washable #1135 $2.49 per panel
Plain White •Washable #280 $2.65 per panel
Chaperone •Textured •Washable #275 $3.35 per panel
Textured •Fire-retardant •Washable #942 $2.99 per panel

Masonite ROYALTILE® PANELING
•Use in high moisture areas
•1/8" thick
Champagne Gold, Champagne Blue or Artic White
YOUR CHOICE $10.99

ALL-PURPOSE WAFERBOARD PANELS
•7/16" x 4' x 8'
•For interior and exterior use
$6.45

Louisiana Pacific EXCEL Cierra CASEMENT WINDOW
•Maintenance-free aluminum clad exterior •White
•Western pine interior, ready for paint or stain
•1" double insulating glass
•Advanced waterproof glazing system

MODEL	OPENING	WINDOW	SUNGATE GLASS
CC1632-2	3'4" x 3'1/8"	$201.79	$224.05
CC2032-2	4' x 3' 1/8"	$230.44	$225.91

OTHER SIZES AVAILABLE...ALSO IN BROWN

ECONOMY STUDS
2" x 4" x 8'
•May be used for projects around the home
$72¢

DRY WALL
•1/2" thick, 4' x 8' sheets
•Ideal to paint, wallpaper, panel on
$3.39

PLUMBING • ELECTRIC • HEATING

TAPPAN KITCHEN
60% OFF list price
New Hampton
"The classic beauty of Solid Oak"

JACKES-EVANS CHIMNEY PIPE
•10 year limited warranty.

6"x 24" PIPE	6" CEILING SUPPORT KIT
$31.69	$73.55

KINKEAD Showerglide TUB ENCLOSURE
•Towel bar •Satin finish
•Tempered glass
#600C-59 $37.95

LEVITON SHOCK SAVER GFCIs*
Provide Shock Protection That Circuit Breakers Can't
W/PLATE
$12.99
*Ground Fault Circuit Interrupter
THE NATIONAL ELECTRIC CODE REQUIRES GFCI PROTECTION FOR ALL BATHROOM, GARAGE, OUTDOOR, BASEMENT AND KITCHEN OUTLETS IN NEW CONSTRUCTION

FURNACE FILTERS
•Many sizes
75¢

LEVITON ELECTRICAL SUPPLIES
Single Pole Switch •Available in brown or ivory #1451 .... 59¢
Grounded Recepticle •Available in brown or ivory #5320 .... 49¢

COPPER PIPE
•A full line of fittings available
•Coils available
M RIGID 10' Lengths
1/2" $2.95
3/4" $5.25

ELECTRICAL WIRE
•With ground •250' coil
14-2 NM $18.95
12-2 NM $21.99
WE STOCK AN EXTENSIVE LINE OF WIRE & CABLE

Carlon P.V.C. OUTLET & SWITCH BOXES
•Non-conductive plastic •UL listed •Easy to install
TWO GANG #B232A 99¢
SINGLE GANG w/ Snap-in Bracket #B114R $1.15

Offers good thru Sept. 30th
HOURS
MON.-FRI. 7:30-6:00
SAT. 7:30-5:00
SUN. 10:00-3:00

GRANITE CITY On SR-162, 2 MI W of Rt. 111 LUMBER 876-3605
PLUMBING 876-3811

O'FALLON, IL 1-64 & US 50 O'FALLON EXIT 2 MILES EAST OF ST. CLAIR LUMBER 624-5075
PLUMBING 624-6133

DELIVERY AVAILABLE
VISA MasterCard
CARTER 1987 ©

Stoppkotte to expand skating rink

By Bill Bagby
Staff writer

Stoppkotte's Super Skate, 1823 Cleveland Blvd., is expanding. Ground for the work was broken Tuesday during a gathering of local civic and business leaders.

One addition to the building will include an area where people can sit and eat or relax, owner George Stoppkotte said. He is also adding to his storage area, he said, which will lead to an addition to his line of concessions.

Stoppkotte, who is in his 30th year as owner of the rink, said roller skating is still a very popular activity. He said skating is more organized today, with national roller skating groups.

Stoppkotte, 62, began skating when he was 6 years old, he said. His wife, Liz, was a professional skater for a time.

"It's been our whole life," he said.

The Stoppkottes, along with their son, daughter and daughter-in-law, are involved in the operation of the rink, he said.

The roller rink is a popular place, especially for youths, Stoppkotte said. Many of them recognize the Stoppkottes when they see them around town and stop to say hello.

"We're just real well known," he said. "We're rather close to the kids."

The rink has also built up a reputation for its youth supervision, he said. Many parents drop their children off at the rink, Stoppkotte said, knowing they will be well supervised.

"We have strong supervision," he said.

The youths have influenced some aspects of the rink. Rock music has replaced the live organ music, once played by Stoppkotte's daughter, he said.

The rink is open from 7-9 p.m. on Wednesdays and 7-11 p.m. on Saturdays and Sundays. A children's matinee is held on Saturdays and Sundays from 2-4:30 p.m. Other times are booked for church or school events, Stoppkotte said.

(Staff photo by J.C. Ventimiglia)

EXPANSION is planned at Stoppkotte's Super Skate, 1823 Cleveland Blvd. Ground for the work was broken Tuesday during a gathering of community business and civic leaders. From left, front row: Elizabeth and Jennifer Stoppkotte. Second row: 4th Ward Alderman Dan Partney, Granite City Township Assessor Darlene Laub, Executive Vice President R C Bush of the Tri-Cities Area Chamber of Commerce, Liz Stoppkotte, Lorrie Stoppkotte and George Stoppkotte; third row: Marion Cavins, Harold Cavins, Cheryl Crawford, City Clerk Bob Stevens, Eugene Wimberly, Donna Fanning of the mayor's office, Bernard Royce, Jack Cooper and Lacey Randolph; back row: city Economic Developer Alan Ortbals and Bob Maxwell.

Development Authority created

SPRINGFIELD — Legislation to promote industrial, commercial and recreational growth in Madison and St. Clair counties through creation of the Southwest Illinois Development Authority has been signed into law by Gov. James R. Thompson.

"Southwestern Illinois has enormous marketing potential," Thompson said Sept. 23. "The region's central location puts it less than a day away from most midwestern and northeastern industries by rail or truck. And international markets are accessible by the deep-water ports of Chicago and New Orleans.

"What the area lacks in economic power will be remedied with the bonding authority, backed by the financial commitment of the State of Illinois.

"This coordinated, cooperative approach between local officials and the state will improve the economic climate of the area and allow the Metro East region to compete.

"This is an initiative that I first presented in my 1987 State of the State address. It gives me great pleasure to see this legislation reach fruition. It will give me even greater pleasure to see renewed growth and development in the region in the years ahead."

House Bill 301 empowers it to issue revenue bonds to finance construction and other economic development projects in Madison and St. Clair counties and the state will assume "moral obligation" to pay debt service if the authority is unable to do so.

The legislation establishes an authority composed of 10 members, a majority of whom are appointed by the governor, including the director of Cental Management Services. Four members will be appointed by the county board chairmen of Madison and St. Clair counties.

In addition, the authority can appoint four non-voting members, for a total of 14 members.

In August 1985, Thompson appointed a 50-member group of civic, political, business, academic and community leaders to advise him on economic priorities for Madison and St. Clair counties. The task force recommended riverfront development through the enactment of the authority, highway construction, and resolution of problems involving the Martin Luther King Bridge.

Last March, Illinois accepted formal title to the bridge, making it toll-free, and proceeded on efforts to improve bi-state crossing of the Mississippi River.

HB 301, effective immediately, was sponsored by Reps. Jim McPike of Alton and Ron Stephens of Caseyville and Sens. Kenneth Hall of East St. Louis and Frank Watson of Greenville.

Legal secretaries to honor bosses in Edwardsville

The Madison County Legal Secretaries Association will hold its annual "Bosses' Night" on Oct. 6 at the Sunset Hills Country Club, Edwardsville.

Cocktails will be at 6:30 p.m., with the banquet starting at 7:30. The theme for the evening will be "Polynesian Paradise."

The group will honor past bosses and legal secretaries of the year. A new boss and secretary of the year will be announced.

The banquet is open to legal secretaries and their bosses and anyone who is involved in the legal field. The cost is $25 per person. Melody Travers can be contacted at 466-9080 during the day.

Least phone cost to be identified

Gov. James Thompson has signed, with changes, House Bill 748, which amends the Public Utilities Act to provide that any telephone company offering more than one local phone service plan must provide customers with an annual report detailing which service would carry the lowest phone bill.

Secretaries plan Oct. 1 meeting in St. Louis

Professional Secretaries International Tri-Cities Chapter will hold a regular monthly meeting at 6:15 p.m. Oct 1 at Centerre Bank, St. Louis.

Members will be given a demonstration on the operation and capabilities of the Xerox Memory Typewriter.

After the demonstration and business meeting, members will have dinner in the downtown St. Louis area.

Secretaries interested in attending the meeting or wishing further information about the group are asked to contact Barb Bauer at 344-4112.

EDWARDS STREET TRADING CENTER
New & Used Furniture
877-3895

PETITE 4 cinemas
I-70 & HWY. 157 - COLLINSVILLE
344-1708

STAKEOUT
RICHARD DREYFUSS EMILIO ESTEVEZ R
SUN. 2:00-4:15
7:00-9:15

THREE KINDS OF HEAT R
SUN. 2:00-4:00
7:30-9:30

War at its worst. Men at their best.
HAMBURGER HILL R
SUN. 1:30-3:30
7:15-9:30

ADVENTURES IN BABYSITTING PG-13
SUN. 1:30-3:30
7:00-9:00

PADDOCK RESTAURANT & LOUNGE
LOCATED INSIDE THE RIDGE PLAZA, BEST WESTERN MOTEL, 1355 DUNN RD., 867-1675 OR 867-1766

LIVE MUSIC
WED.-THURS.-FRI-.SAT.
FEATURING
CODY RUSSELL
AND SUNSET EXPRESS

SPECIALS
WED. 9 Oz. New York Strip $5.50
THURS. 10 Oz. Prime Rib $6.95
FRI. 10 Oz. Prime Rib .... (CATFISH-ALL YOU CAN EAT) $6.95
SAT. & SUN. 9 Oz. Strip & Crab Legs $6.95
SUN., MON. & TUES. Crab Legs .. (ALL YOU CAN EAT) ... $10.95

SUNDAY BRUNCH $5.95
FROM 10:30 A.M. TO 2:30 P.M.
LUNCHEON BUFFET MON. Thru FRI. 10:30 - 2:30 $2.99
DINNER BUFFET 5-9 MON. - FRI. $6.95

Dining Rooms open from 6:30-2:30, 5:00-10 PM 7 days a week.
Lounge opens 11:00-1:30 Mon.-Sat., Sun. from 12-12.
RESERVATIONS FOR MORE THAN 6 ADVISED

BINGO
#82889
Thurs. Nights, 4—$500 Games
St. Gregory Armenian Hall
10 Colonial Dr. (off Pontoon Rd.) G.C., IL
Ad good for $1.00 off or more regular cards

BINGO
EVERY WEDNESDAY NIGHT
3—$500 PRIZES
NAMEOKI BINGO HALL
DAV AUXILIARY—QUAD-CITY #53

TURKEY SHOOT
EVERY SUNDAY
STARTS AT 12:00 NOON
HOT FOOD SERVED
TC's TAVERN
2618 MISSOURI AVE.

Croation Home's
Big Polka Dance
Sat., October 3 — 8:30 p.m. to 12:30 a.m.
with
Terry Dutko & the Alley Cats
Featuring
Terry Dutko
John Severine
Arthur Stawar
Vicki Lynn DemKey
Jerry Castengnaro
Howard Bolton
Cash Bar
Set-Ups
Advance Ticket Sales: $4
Ticket Sales at Door; $5
Tickets on sale at Croation Home, 1000 Madison Ave., Madison IL

BARGAIN HUNTING??
Try the Classifieds!

FOXES GROVE
You're Invited to Our
Open House
Sunday October 4
12:30-3:30
• Refreshments • Door Prizes
Located at 395 Edwardsville Rd., adjacent to the new Wood River Fire Station.
259-0851
"Living in a retirement community helps Senior Adults stay young at heart. The most terrible thing is to live alone."
Art Linkletter
Foxes Grove Grand Opening Ceremony, August 27, 1987
Telegraph, August 28, 1987
Join us for a relaxed afternoon touring the newest most elegant senior living community in this area. Prime locations still available. Be a part of the carefree and independent living at Foxes Grove.

FREE BONANZA® SPLITS
Every Tuesday Night
(4 p.m. – Close)

Here's a deal with wide a-peel! Every Tuesday night from 4 p.m. to closing, you can get a FREE BONANZA SPLIT! With the purchase of any entree. It's more than a banana split, it's a BONANZA SPLIT! Come alone or with a bunch.

BONANZA®
Steak • Chicken • Seafood • Salad
#5 Nameoki Village Shopping Center
Granite City
876-0256
MasterCard VISA Coke

Regular Rib Eye Dinner
With Free Freshtastiks Food Bar
2 for $8.99 (reg. $5.59 ea.)
Offer includes entree, potato, piping hot breads and all you can eat from our fabulous Freshtastiks Food Bar. Not valid with any other coupon or discount. Coupon good for all members in party only at participating BONANZA Family Restaurants.
Offer Expires October 18, 1987
Coupon good all day 7 days a week.
BONANZA. Steak • Chicken • Seafood • Salad

Freshtastiks Food Bar
All-you-can-eat
2 for $5.99 (reg. $4.29 ea.)
Have all you want from our ever-changing extravaganza of soups, salads, breads and desserts. Not valid with any other coupon or discount. Coupon good for all members in party only at participating BONANZA Family Restaurants.
Offer Expires October 18, 1987
Coupon good all day 7 days a week.
BONANZA. Steak • Chicken • Seafood • Salad

Abelin

Peter Abelin, 53, of Lee's Summit, Mo., formerly of Venice, died Monday, Sept. 21, 1987, at Truman Medical Center East.

He was born in St. Louis and lived in Venice from 1934 until moving to Missouri in 1963.

Mr. Abelin was custodian for the Lee's Summit School District from 1970 to 1979 and for the Pleasant Hill Schools from 1979 to 1984. He worked for Mobile Hydraulic Equipment Co. since 1984.

Survivors include his wife, Vivian Abelin; three sons, Peter Abelin, Tulsa, Okla., and Joseph and Manuel Abelin, at home; one daughter, Debora Sue Knox, Joplin, Mo., three foster brothers, Bob, Michael and Larry Orasco, all of Granite City; a foster sister, Patricia Rapert, Forest City, Ark.; and 10 grandchildren.

Services were held at 10:30 a.m. Wednesday at Langsford-Cox Chapel, with burial at Greenwood Cemetery in Jackson County, Mo.

Anna Bucatch

Bucatch

Mrs. Anna (Urban) Bucatch, 71, of Granite City died at 9:10 a.m. Friday, Sept. 25, 1987, at St. Elizabeth Medical Center. She was ill one year and in the hospital since Sept. 8.

Born Nov. 10, 1915, in Madison, Mrs. Bucatch was a lifetime resident of the Quad City Area.

Mrs. Bucatch was formerly employed at G. Mathis Materials Co., St. Louis, and later worked at St. Elizabeth Medical Center. She also served as a volunteer at the local medical center.

She was a member of Sacred Heart Catholic Church and the Legion of Mary.

Her husband, James, died May 14, 1967.

Among the survivors are a son, James Bucatch of Granite City; a daughter, Betty Bucatch of Granite City; two sisters, Mrs. Helen Stimac of Madison and Mrs. Tillie Raski of Fairmont City; a brother, Paul Urban of Fairmont City; and two grandchildren.

Visitation starts at 2:30 p.m. today (Sunday) at Irwin Chapel for Funerals, 2801 Madison Ave., where the rosary will be recited at 5 p.m. today. Mass will be celebrated by the Rev. James Flack at noon Monday at Sacred Heart Catholic Church, 2600 Washington Ave. Burial will be at Calvary Cemetery, Edwardsville. Masses to the church are requested.

Hamm

Joseph V. "Joe" Hamm, 75, of Granite City, died at 4:37 a.m. Saturday, Sept. 26, 1987, at Oliver Anderson Hospital in Maryville, where he was a patient one week. Ill for the past 10 years, he resided for the same length of time at the Madison County Nursing Home in Edwardsville.

Mr. Hamm was born Aug. 9, 1912, in Dixon County, Tenn. He came to Granite City from Tennessee in 1950.

He was employed as a by-products operator at Granite City Steel from 1950 until retiring in 1975.

His wife, Mrs. Myrtle (Anglin) Hamm, died in 1980.

Among the survivors are two sons, John R. and Terry Hamm, both of Granite City; three daughters, Mrs. Flora Buckinghamm of Granite City and Mrs. Hattie Michaels and JoAnn Hamm, both of Grayville, Ill.; 14 grandchildren; seven great-grandchildren; and four sisters residing in Tennessee.

Visitation was held from 7 to 9 p.m. Saturday at Irwin Chapel for Funerals, 2801 Madison Ave., and will continue from 4 to 9 p.m. today (Sunday) at Anglin Funeral Home in Dover, Tenn., where services will take place at 10 a.m. Monday. Burial will be in Hart Cemetery at Dover.

Hasselbrock

Alvin W. Hasselbrock, 59, of 4228 East Lake Drive, Pontoon Beach, died at 9:45 a.m. Thursday, Sept. 24, 1987, at St. Elizabeth Medical Center, where he was a patient for one week.

He was born in Murphysboro, Ill., and had resided here for 30 years. He was employed as a welder for 26 years at A.O. Smith Corp. in Granite City.

Mr. Hasselbrock was a member of Hope Lutheran Church and was a veteran of the Korean war.

Survivors include his wife, Mary (Hankins) Hasselbrock; one daughter, Beverly Beattie, Collinsville; two sons, Mark and Gerald Hasselbrock, both of Granite City; a sister, Mrs. Roger (Marian) Sapp of Engelwood, Mo.; and a brother, Edward Hasselbrock of California.

The Rev. David Fielding officiated at 10 a.m. services Saturday at Hope Lutheran Church, Granite City, with burial at Valley View Cemetery, Edwardsville. Werner Chapel for Funerals, 3939 Lake Drive, Pontoon Beach, was in charge of arrangements.

Lyons

Johnny T. Lyons Sr., 39, of 512 Jefferson St., Venice, died at 5:20 p.m. Tuesday, Sept. 22, 1987, in the emergency room of St. Elizabeth Medical Center.

An inquest is to be held. Mr. Lyons was wounded in the left shoulder and left upper back by bullets from a .32-caliber handgun. The shooting, allegedly by two men, occurred at 4 p.m. Sept. 22 in the 1100 block of Calhoun Street, Venice.

He was born in Sherril, Ark., and resided in the Metro East area for 12 years. He was formerly employed by the Cottonbelt Railroad for eight years.

Survivors include his wife, Maxine Lyons; four sons, Johnny T. Jr., Ariel L., John B. and James E. Lyons, all of Venice; one daughter, Annie C. Lyons of Venice; four brothers, Lyod Stewart, Pine Bluff, Ark., Nehamon Lyons of Milwaukee, Richard Lyons of Pine Bluff, and Letonia Lyons of Kansas City, Mo.; six sisters, Misses Doris Lyons and Jewell Lyons, Mrs. Mamie Gardner, Mrs. Nancy Wilkins and Miss Wilma Lyons, all of Pine Bluff, and Mrs. JoAnn Racy of Mobile, Ala.

Wake services will be held Wednesday, Sept. 30, from 7 to 9 p.m. at Mount Nebo Baptist Church, 800 Jefferson St., Madison. His remains will be taken Thursday to Little Rock, Ark., for funeral services Saturday, Oct. 3, at 1 p.m. at the Corinthian Baptist Church in Sherrill, Ark. Officer Funeral Home, 1501 Winstanley Ave., East. St. Louis, was in charge of local arrangements.

Schillinger

Mrs. Caroline "Lena" (Telthorster) Schillinger, 91, of Granite City, ill four months, died at 4:55 a.m. Friday, Sept. 25, 1987, at The Colonnades. She resided at the nursing home for the past eight years.

Mrs. Schillinger lived most of her life in Granite City. She was born in Strasburg, Ill.

She was a member of St. John Lutheran Church and was preceded in death by her husband, Earnst.

Among the survivors are a daughter, Mrs. Albert (Irene) Pixley of Phoenix, Ariz., and a friend, Mrs. Shirley Thompson of Granite City.

Visitation will start at 10 a.m. Monday at Thomas Memorial Mortuary, 2205 Pontoon Road, where services will be conducted by the Rev. Samuel Boda at 1 p.m. Monday. Burial will be at Sunset Hill Cemetery, Edwardsville.

Walker

Clarence Walker, 71, of 138 N. Fourth St., Brooklyn, died Wednesday, Sept. 16, 1987, at 1 a.m. at the John Cochran Veterans Hospital, St. Louis. He was a patient for two weeks.

Mr. Walker was born in LeFlore, Miss., and resided in Brooklyn for 35 years. He was formerly employed at the Laclede Steel Co. in Madison.

He was a member of Union Baptist Church in Brooklyn and was a veteran of World War II.

Survivors include a foster son, Henry Jackson of Jacksonville, Ark., and a friend, Charlesetta McKire of Brooklyn.

Funeral services were held Sept. 20 at 7 p.m. at the Union Baptist Church with the Rev. Freddie Butler officiating. Burial took place Monday at 12:45 p.m. at the National Cemetery, Jefferson Barracks, Mo. Officer Funeral Home, 1501 Winstanley Ave., E. St. Louis, was in charge of arrangements.

Woodson

William Woodson, 79, of Granite City, died at 1:16 a.m. Saturday, Sept. 26, 1987, at the Pleasant Rest Nursing Home in Collinsville.

Funeral arrangements are pending at Thomas Memorial Mortuary, 2205 Pontoon Road. Friends may call 876-4321 for details.

Man still unidentified

Graveside services were conducted at 8:30 a.m. Wednesday, Sept. 23, at Valley View Cemetery in Edwardsville for an unidentified man found dead on Sept. 20 at the old Madison North Boat Dock.

The man was described as white with black hair, 25 to 40 years old, weighing about 180 pounds and about 5-foot-11 inches in height. He was wearing a green, red and white plaid shirt, dark green trousers and white tennis shoes.

Police are still asking anyone with information about the identity of the man to call the Madison police station at 876-4300.

Werner Chapel for Funerals, 3939 Lake Drive, Pontoon Beach, was in charge of arrangements.

•Bea

(Continued from Page 1)

Bea Stevenson to get plaque from state

with the kids," Stevenson said.

Other District 9 winners are Sonya Adkerson, a counselor at Granite City High School, in the category of school service personnel, and Mary Lou Schwab, a Marshall Elementary School teacher, in the category of classroom teacher.

Adkerson will receive a plaque and Schwab will get a certificate, Brinkhoff said.

The "Those Who Excel" program recognizes and honors people who have made outstanding contributions to the educational community in six categories: classroom teacher, school administrator, student, school board member, parent or other community member and school service personnel.

A selection committee met in July to review all nominations and to select award winners.

Group to meet on electric rate issue

Concerns about electric power rates will be discussed at a public meeting sponsored by the POWER Committee at 7 p.m. Wednesday, Sept. 30, at the Granite City Township Hall, 2060 Delmar Ave.

The committee's name is an acronym for People Opposing Wild Electricity Rates. Larry Martin is chairman of the group.

PLAZA FURNITURE
Discount Prices
876-5912

Brooklyn dispatcher shot in Venice

A Brooklyn police dispatcher was shot in the neck early Thursday morning near the intersection of Illinois 3 and Broadway in Venice, and an Alorton, Ill., man has been charged with armed violence and attempted murder.

Royce Finley, 28, of Brooklyn, a dispatcher with the Brooklyn Police Department since 1981, was listed in satisfactory condition at a St. Louis hospital, where he was taken for treatment of a gunshot wound to the neck. The shot exited out Finley's nose.

Finley's car was stopped about 3:57 a.m. Thursday in the 1700 block of Madison Avenue by Madison patrolmen, with assistance from Venice police, after Finley's car was observed weaving.

A Granite City ambulance took Finley to St. Elizabeth Medical Center before he was transferred to St. Louis.

Finley underwent surgery Thursday and was out of intensive care on Friday, according to a spokesman for the St. Louis hospital.

Samuel L. Stovall Jr., 27, of Alorton, was charged with the shooting based on warrants issued by the Madison County state's attorney's office, according to an Illinois State Police spokesman. Madison County Associate Judge Charles Romani set Stovall's bond at $75,000.

Stovall was being held Friday by the Centreville Police Department, pending his transfer to the Madison County jail.

Stovall was arrested after Finley was able to provide details concerning the shooting. State Police said the motive for the shooting was unclear.

•Letter

(Continued from Page 1)

CD letter from county inaccurate

the city has received about $317,000 from the county.

The city would have received about $690,000 if it received money directly from HUD, though the city would have been required to pay for all administrative costs. Under HUD rules, up to 20 percent of the federal money can be used for administrative costs.

The county currently administers all Community Development money for county communities. Granite City and Alton have a special HUD status as "central cities" enabling the two to get money directly from HUD.

The county's proposal was sent to HUD's Chicago office at the request of 4th Ward Alderwoman Sharon Perjak. Perjak, who has advocated withdrawal by the city, had said she wanted to verify some of the claims made in the county's letter. Jouett has generally favored the city staying in the program.

"I think they really don't know what's going on. That (Wilson's response) tells me they (county officials) don't know enough about what they are doing up there. Hopefully, it wasn't intended to mislead us," Perjak said.

Jouett could not be reached for comment Friday afternoon.

Perjak, who chairs the council's intergovernmental committee, said she will recommend to committee members that the city pull out, though she did not know if other committee members agree.

Perjak also said she did not know if other aldermen would support a withdrawal when it comes to a vote by the full council. She said some county and area officials have been lobbying, urging aldermen to stay in the county program.

A committee meeting was expected to be held Friday evening.

Perjak said she will call for a special council meeting, probably sometime this week, to vote on the issue.

The city has until Oct. 15 to inform HUD if it wants to set up its own Community Development program. After that date, if the city did not notify HUD, the city would automatically be in the county's program for another three years.

•Man

(Continued from Page 1)

Man convicted in California for robbery

Terminal Island federal facility near Los Angeles.

Beaton pleaded guilty to all charges.

Police Chief Bob Astorian said Beaton was linked with the local robbery through an investigation by Granite City detectives.

Detective Richard Schardan said he and two other detectives staked out a house in the city a day after the robbery. He said police received a tip that Beaton had visited the house during his brief visit to this area. A hat belonging to Beaton was found in a dumpster in back of the house, Schardan said.

Schardan said that after Beaton left this area following the robbery, Beaton called residents at the house. The phone conversation, monitored by police, revealed where Beaton was staying in California, Schardan said.

FBI special agents arrested Beaton on May 11, seven days after the robbery in Granite City, for robberies committed in California. An East St. Louis federal grand jury indicted Beaton on June 23 for the Granite City robbery.

Beaton was charged in California with the Granite City robbery because he was being held there as a suspect in the other robberies. According to the FBI report, Beaton had come to this city for a visit May 4.

Beaton stayed at a hotel near St. Louis-Lambert International Airport during his visit and flew back to California shortly after the robbery, Schardan said.

Beaton, who lived in Westminster, Calif., was sentenced on Sept. 21. He was convicted July 21 after pleading guilty. No money was recovered from the Granite City robbery, according to the report.

An undetermined amount of cash was taken from the savings and loan.

Beaton was a resident of Granite City many years ago, Astorian said.

•Officer

(Continued from Page 1)

Pontoon Beach hires Venice police officer

January 1988.

Trustee Don Rea reminded the board of a previous discussion in which the recruitment of local residents as police officers was advocated.

"The argument has been that residents in the village are not qualified to be police officers. We could do what we are doing with Rick Hays, that being if we could pick someone otherwise qualified and enter into a contract to pay for his own police academy training through payroll deductions," Rea said.

The board voted unanimously to hire Wallace and Hays.

In other action, the trustees:

* Agreed to consider a request from Bill Morgan, village building inspector, who asked for a gasoline allowance.

"With all this new building going on, it's taking up a lot of my time and it's taking more money for gas than I'm getting per month," the inspector said.

A part-time employee, Morgan receives $150 a month.

* Agreed to remain in the Madison County Community Development Block Grant Program for the next three-year period through 1990.

This year, the village received over $5,000 in CDBG funds, said Village Clerk Mary Warren.

Area seniors meet on rejoining world of work

America's work force is changing, and many older citizens say they would like to be a part of a solution to the anticipated future worker shortage.

About 300 Metro East seniors from nine Illinois counties met all day at Fischer's Restaurant in Belleville on Friday to get some help in entering or re-entering the employment market.

The event was sponsored by the American Association of Retired Persons; Belleville Area College Programs and Services for Older Persons (PSOP); the National Council of Senior Citizens; Green Thumb Inc.; and the Illinois Department on Aging through the Southwestern Illinois Area Agency on Aging and the Midland Area Agency on Aging.

Workshops on Interviewing Do's and Don'ts, What Employers Look For in An Applicant, and Communication Techniques were conducted.

Workshop panelists, leaders and speakers included representatives of the Belleville Area College Special Services Center; Mearl Justus, St. Clair County sheriff; Ethel Wilder, management consultant; and representatives of business and industry.

"Sponsors of the training day believe that older workers have the experience, maturity and dependability that employers are seeking," a spokesman said.

"What seniors need is an opportunity to gain insight into today's world of work and obtain the information needed to compete for job openings as qualified applicants."

Lewis Waters, senior employment coordinator for SWIAAOA, said, "We believe that a few 'new tricks' added to past qualifications will enable many of the workshop participants to get the jobs they are seeking."

Dinner, bazaar slated

St. Margaret Mary Catholic Church will host a chicken dinner and bazaar from 11 a.m. to 6 p.m. today, Sunday, in the school cafeteria, 1900 St. Clair Ave.

Tickets for the family-style dinner will be sold at the door at $4.75 for adults and $2.25 for children 6-12 years old. Younger children eat free. Carryouts will be available.

The bazaar will feature handmade goods booths and game rooms.

WANT ADS
GET RESULTS

We're Sorry!
In this Sunday's Sale circular, we advertised 100% acrylic throws by Mora on sale for $14.88 on page 8. Due to manufacturer's inability to ship, they will not be in the stores until the middle of the week. Rain checks will be issued.
We regret any inconvenience this may cause you.
Venture

Sunday
1986 Member
The Southern Illinois Editorial Association
Granite City
Press-Record/Journal
Member, Suburban Newspapers of Greater St. Louis
Published Sunday by East Side Publications, Inc.
1815 Delmar Ave., Granite City, IL 62040
Phone: 876-2000 / 877-7700
Member Southern Illinois Editorial Association, Illinois Press Association, National Newspaper Association, and International Conference of Weekly Newspaper Editors.
RICHARD JARVIS........President/Publisher
MICHAEL WARFORD........General Manager
JACK VENTIMIGLIA..........Executive Editor

Grassroots

Upcoming meetings of Quad-City Area governmental taxing bodies include:

Chouteau Township, 7 p.m. Monday, Sept. 28, 697a Thorngate Drive.

Nameoki Township, 7 p.m. Monday, Sept. 28, 4250 Illinois 162.

Granite City School Board, 7 p.m. Tuesday, Sept. 29, Board Office, 20th and Adams streets.

Venice City Council, 8 p.m. Tuesday, Sept. 29, City Hall, Broadway and Klein Street, Venice.

Lottery

Results of the Illinois State Lottery were:
Thursday, Sept. 24: 487
Pick 4 Game: 4588
Friday, Sept. 25: 031
Pick 4 Game: 8139

Brad's
BRAD BOWKER
Designer
FLOWERS & GIFTS
4085 Pontoon Road
Pontoon Beach, Illinois
(618) 797-0446
17 YEARS EXPERIENCE

Express Your
Sympathy with
SHIRL-K
FLORAL DESIGNS
Call 797-6210

We're Sorry!
In this Sunday's Sale circular, we advertised A la Mode girls 7-14 corduroy pants on sale for 8.99, reg. 11.99 on page 2. Due to a printing error, the price shown is wrong. The correct sale price is 7.99, reg. 9.99.
We regret any inconvenience this may cause you.
Venture

Werner Chapel
for Funerals

3939
LAKE DR.
PONTOON
BEACH
797-1009
OR
877-7161

Menus

Granite City Public Schools

Monday - Manager's choice.

Tuesday - Chicken nuggets, french fries, vegetables, chilled apple sauce.

Wednesday - Meat loaf, whipped potatoes with gravy, green beans, chilled fruit cup.

Thursday - Taco with cheese, lettuce and tomato, vegetables, fruit cup.

Friday - Fish sandwich, macaroni and cheese, vegetables, fruit cup.

Madison Public Schools

Monday - Bologna and cheese sandwich, vegetable soup, pears.

Tuesday - Pizza burgers, french fries, fruit cup.

Wednesday - Chicken fried steaks, whipped potatoes and gravy, green beans, pineapple upside down cake.

Thursday - Chili and crackers, peanut butter sandwich, carrot and celery sticks, peaches.

Friday - Tuna salad sandwich, macaronoi and cheese, corn, fruit cup.

Venice Public Schools

Monday - Hamburger on bun, french fries, vegetables, cookie.

Tuesday - Taco with cheese, peas, pineapple.

Wednesday - Beef ravioli, spinach, jello with fruit.

Thursday - Turkey noodles, vegetables, peach cobbler.

Friday - Tuna salad, lima beans, pineapple chunks.

Sacred Heart/St. Joseph

Monday - Cheeseburger on bun, vegetables, buttered noodles, pickles, raisins and peanuts.

Tuesday - Spaghetti with meat sauce, green beans, cheese, apple sauce, chocolate pudding.

Wednesday - Tacos, corn, celery and carrot sticks, peanut butter sticks, tapioca pudding.

Thursday - Pizza burgers, vegetables, french fries, apple sauce, cheese fudge.

Friday - Tuna bumstead, peas, potato chips, pickles, cherry jello.

St. Elizabeth

Monday - Hamburgers, french fries, vegetables, cake.

Tuesday - Chili with crackers, peanut butter sandwich, apple sauce.

Wednesday - Tacos, lettuce, cheese, corn, raspberry jello with fruit.

Thursday - Chicken noodle soup, toasted cheese sandwich, peanut butter, cake.

Friday - Fish, tater tots, vegetables, orange jello with fruit.

St. Margaret Mary

Monday - Hamburger on bun, french fries, vegetables, pickles, sliced cheese, fruit.

Tuesday - Beef nuggets with barbecue or honey sauce, corn, tator tots, carrot and celery sticks, raisins.

Wednesday - Turkey roast with gravy, mashed potatoes, green beans, lettuce, applesauce.

Thursday - Pizza, peas, celery and carrot sticks, mixed fruit.

Friday - Tomato soup, grilled cheese sandwich, slaw, vanilla pudding.

St. Mary's, Madison

Monday - Spaghetti with meat sauce, salad, cheese, garlic bread.

Tuesday - Hamubrger with gravy, mashed potatoes, corn, raisins.

Wednesday - Taco, peas, pears.

Thursday - Sloppy joe with pickles, tator tots, peaches.

Friday - Tuna sandwich, macaroni and cheese, carrot sticks, cookie.

Senior Citizens

Monday - Spaghetti with meat sauce, chef salad, french bread, pineapple.

Tuesday - Salisbury steak with gravy, mashed potaotes, broccoli and cauliflower, frosted cake.

Wednesday - Pork chops, parsley potatoes, sliced tomatoes, apple sauce.

Thursday - Chicken livers, au gratin potatoes, chef salad, vanilla pudding.

Friday - Meat loaf, spanish rice, cole slaw, peach slices.

Eden Seminary offers classes for clergy, laity

Eden Seminary will offer two five-week classes for laity and clergy, from 7:30 p.m. to 9:30 p.m. Tuesdays, Sept. 29-Oct. 27. The classes will be held in the Press Administration Building, 475 East Lockwood Ave., Webster Groves.

Professor Clint McCann will offer a course on "The Psalms," and visiting Professor Lothar Schreiner will offer a course on "The Mission of the Church in East Asia."

Tuition for the course is $35. For more information, contact the Office of Continuing Education or the Registrar, (314) 961-3627.

School board member expense law changed

House Bill 1901, a new Illinois law, modifies the reimbursement formula in the School Code for expenses of school board members.

The measure changes the language from "reasonable expenses" to "actual and necessary expenses" for reimbursement, to prevent potential abuse of the system. The bill has a Jan. 1, 1988, effective date.

Employers should allow time for school visits, survey finds

A new 1987 Metropolitan Life survey of American education proves the wisdom of the National Education Association's call for employers to grant employees released time for parent-teacher conferences, Mary Hatwood Futrell, NEA president said.

"This study represents an important acknowledgement of the major role parents play in the education of their children," Futrell said.

"NEA members understand that parents are the most important role models children have. If parents help teachers convey a love of learning to students, those students will succeed in school.

"NEA has always believed that without the full participation of parents in the education of their children, it will be difficult for today's education reform movement to achieve top quality education for every child," she said. "Strong parent-teacher partnerships are central to educational excellence."

NEA established the Teacher-Parent Partnership Project in 1985. Designed by Home and School Institute Inc., the project now operates in 22 states across America and in American schools overseas. The program consists of a number of at-home activities designed to help parents help their children succeed in school.

Peterson earns degree from SIUE

Christie Peterson

Christie Lynn Peterson, daughter of Butch and Sandi Peterson, graduated in June from SIUE with a degree in marketing.

She is a 1983 graduate of Granite City High School and employed as business manager at Butch Peterson Chevrolet-Buick in Salem.

TARPOFF CLINIC
DR. ALEXANDER TARPOFF II
CHIROPRACTIC PHYSICIAN
SPECIALIZING IN SPORTS, WORK, AUTO AND PERSONAL INJURIES
A COMPLETE MODERN CLINIC DEDICATED TO HELPING YOU MAINTAIN A HEALTHY BODY
TREATMENT OF HEADACHES, NECK AND BACK PAIN
797-1242
EMERGENCY HOUSE CALLS
3674 HWY. 111, GRANITE CITY, ILL.

Baldwin - United
Annuities - Insurance
If you have questions regarding the above and would like straight forward answers please call for your reservation to attend our informational meetings
I. M. SIMON & CO., INC.
(Est. 1874)
Member New York Stock Exchange
1701 Golfview
Collinsville, IL 62234
Call
Stephen Webb (618) 344-7131 or Steve Schafermeyer (800) 922-9040
SPACE IS LIMITED

WEIGHT WATCHERS®
PRE 25TH ANNIVERSARY
SALE-A-BRATION

JOIN NOW FOR ONLY...
Just $5 will get you 25 years worth of weight loss success.
Get the 1987 weight loss program at the original 1963 price. Pay only $5 for your first meeting and as little as $4.90 a week thereafter on our Super Saver Pre-payment Plan.
Join before October 10th and get a piece of the Weight Watchers pre 25th anniversary celebration. Start losing weight now and save ...
Ask about our Corporate On-Site Program.
Weight Watchers
WEIGHT WATCHERS and QUICK START are registered trademarks of Weight Watchers International, Inc
For information call 1-800-325-SLIM
GRANITE CITY
Glenview Chapel Assembly of God Church
3000 Maryville Rd.
(Corner of Maryville & Wilson)
10:00 AM Wed.
6:30 PM Mon., Tues.
EDWARDSVILLE
Walt Schlemer Building
405 E. Vandalia
9:30 AM Wed.
7:00 PM Thurs.

MasterCard VISA
America's Favorite Store
Kmart the Saving Place
©1987 K mart Corporation
SEPT. 23 THRU 29
ADVERTISED MERCHANDISE POLICY
Layaway Not Available In All Stores

K CARE auto center
DISCOUNT TIRE PRICES EVERY DAY!

SIZE	PRICE	SIZE	PRICE
P165/80R13	31.97	P215/75R14	41.97
P175/80R13	32.97	P205/75R15	42.97
P185/80R13	33.97	P215/75R15	44.97
P185/75R14	35.97	P225/75R15	46.97
P195/75R14	37.97	P235/75R15	48.97
P205/75R14	40.97		

avanti 225
STEEL BELTED RADIAL
35,000-mile Warranty*
28.97 P155/80R13
Our most-economically priced, most-popular steel belted radial tire features five-rib highway tread design.
*Limited tread wearout warranty - Details in store. Mounting included - No trade-in required. Tires and service available only in stores with service. Open daily 8 a.m.-6 p.m.; closed Sun.

YOUR CHOICE SPECIALS, 18.97 EA.

MUFFLER
The Last Muffler You Will Buy For Your Car*

Sale Price. Installed. Heavy-duty muffler for many U.S. cars, lt. trucks. Double-wrapped and aluminized. Shop today.
*Limited warranty - Details in store. Additional parts, services extra. Single-unit (welded systems) excluded

ALIGNMENT

SERVICES INCLUDE:
1. Align front end
• Set toe in
• Set caster*
• Set camber*
2. K Care safety inspection
*where adjustable
Sale Price. Front-end alignment for many U.S. and import cars. Correct alignment settings help reduce tire wear, improve control.
Additional parts, services extra

SHOCKS
Warranted For As Long As You Own Your Car*
$1 REBATE
Details in store

Sale Price Ea. Installed. Monroe-Matic Plus shocks for better ride control. Sizes for many U.S. and import cars.
Carryout ...... Ea., 12.97
*Limited warranty - Details in store

WHEEL BALANCE

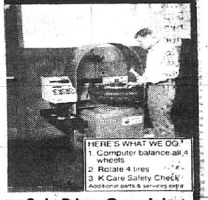

HERE'S WHAT WE DO:
1. Computer balance all 4 wheels
2. Rotate 4 tires
3. K Care Safety Check
Additional parts & services extra
Sale Price. Complete wheel balance and rotation helps insure longer tire life, reduce tread wear. For many U.S., import cars.
Sport, custom wheels excluded

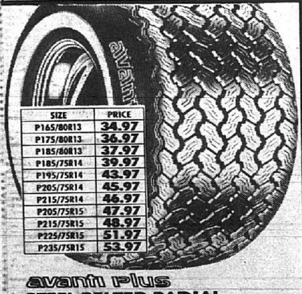

SIZE	PRICE
P165/80R13	34.97
P175/80R13	36.97
P185/80R13	37.97
P185/75R14	39.97
P195/75R14	43.97
P205/75R14	45.97
P215/75R14	46.97
P205/75R15	47.97
P215/75R15	48.97
P225/75R15	51.97
P235/75R15	53.97

avanti plus
STEEL BELTED RADIAL
40,000-mile Warranty*
32.97 P155/80R13
All-season tread design with radial tire traction, mileage and handling.

SIZE	PRICE
P165/80R13	32.97
P175/80R13	34.97
P185/80R13	35.97
P185/75R14	37.97
P195/75R14	39.97
P205/75R14	41.97
P205/75R15	43.97
P215/75R14	44.97
P215/75R15	46.97
P225/75R15	49.97
P235/75R15	51.97

PREMIER IV
STEEL BELTED RADIAL
45,000-mile Warranty*
30.97 P155/80R13
All-season, high-mileage radial for excellent handling at a discount price.

DEPENDABLE AUTO BATTERIES
Limited 50-mo. Warranty**
Limited 72-mo. Warranty**

49.97
Sale Price Ea. Motorvator 650 battery for many U.S., import cars and light trucks.
*With exchange **Details in store
36.97
Sale Price Ea. Motorvator 50 battery for many U.S. cars, lt. trucks. Up to 430 CCA's.
*With exchange **Details in store

BRAKE JOB
30,000-mile Limited Warranty*
*Details in store

SERVICES INCLUDE
1. Install front disc brake pads or brake linings on rear wheels
2. Resurface drums
3. Resurface rotors when required
4. Inspect front calipers
5. Rebuild rear wheel cylinders, if possible; replace, if necessary, at additional pads cost per wheel cylinder (drum brakes)
6. Repack inner and outer bearings (Non drive wheels)
7. Inspect master cylinder
8. Replace front grease seals (Nondrive wheels)
9. Refill hydraulic system
54.97
Sale Price. 2-wheel drum or disc brake special for many U.S. cars. Imports and light trucks are higher. Save today.
Semimetallic pads, additional parts, services at extra cost

MONROE STRUTS

99.97
Sale Price Pr. Installed. Monroe Super Struts for Omni's, Horizons and K cars.
GM X, A Cars, Ea., 109.47
Escort, Lynx . Ea., 119.47
Additional parts, services extra. Alignment recommended on many cars with strut replacement

Stanley's TD nips Kahoks in OT

By Dave Whaley
Executive sports editor

GRANITE CITY — It had been a while since Collinsville had gone 4-0 in football.

At the end of four quarters at Memorial Stadium on Friday, the Kahoks still hadn't lost. But the Warriors took it to the purple-and-white gang in overtime as Terry Stanley plunged in from a yard out for an exciting 14-7 win.

The win raised Granite City's record to 2-2 overall and 1-1 in conference play. Collinsville fell to 3-1 overall and 1-1 in the SWC.

The game was tied 7-7 after four quarters. In overtime, a coin flip is held with the winner choosing to go on offense or defense. The Kahoks won the flip and elected to play defense first. Each team gets four downs from the opponents' 10. Stanley, who finished with 66 yards on 13 carries, got nine on the first play and plunged in two plays later.

The fired-up Warrior defense went out and slammed the door on the Kahoks and waterbug tailback Todd Blaylock, who had 116 yards on only 17 carries.

"We had all the momentum after Terry got nine yards on the first play," said Warrior coach Ron Yates. "I was going with Terry or Joe (Wallace) all the way there. Terry doesn't fumble the ball."

Stanley did a fine job with Len Whiteside, the Warriors' leading rusher, on the sidelines with a shoulder injury. Jeff Kohler replaced Whiteside in the backfield, but Stanley carried most of the load.

"What bothers me is we lost to them with their best back on the sidelines," said Kahok coach Bob Hollingshead. "That disappoints me."

When the Kahoks tried to score in overtime, Blaylock was buried for a loss of two, gained those yards back on the next two carries, then caught a desperation pass from Wayne Hayden while on the ground at the 10.

That was as good as the Warriors could contain the 5-6, 150-pound Blaylock all night. Granite City was backed up deep in its own territory late in the first quarter when they punted to the Kahoks. Collinsville started at the 34 and it took Blaylock only two plays (21 and 13 yards) to score with 58 seconds left in the opening quarter. Derek Norton's extra point made it 7-0.

After an exchange of punts (Brian Dix punted six times for a 33.5 average), the Warriors started at their own 48 and went 52 yards in 12 plays. The drive featured five pass completions from the suddenly hot Wallace for 41 yards. Dix caught two in a row for 21 yards and Kohler grabbed an eight-yard toss to move the ball to the 1.

After a procedure penalty, Wallace hit Jim Stout over the middle for a six-yard score with 1:22 left in the half. Kory Burton's extra point tied the game.

The Kahoks moved to the Warrior 12 late in the third quarter, but Burton recovered Steve Klein's fumble to end that threat. Sutphin fumbled and Dale Maxville intercepted a pass to end Warrior threats in the fourth quarter.

But overtime belonged to Granite City.

"We would have gone on defense if we had won the toss," Yates said, agreeing with Hollingshead's strategy. "That way the offense knows what it has to do."

"That's what I've always been taught," Hollingshead said of his decision. "That way if Granite doesn't score we kick the field goal right away. When they scored, I thought we could bounce back."

Yates was prepared to send Burton out for a field goal if the Warriors had been stopped in the first three plays, but Stanley's tough running made it unnecessary. Wallace was stopped on second down, but a face mask violation on the Kahoks (eight penalties for 41 yards) gave them the down over and Stanley cashed it in.

"We would have kicked a field goal on fourth down unless we were within a foot of the goal line," Yates said.

For Hollingshead, it was a game he thought his team let slip away.

"When it got down to the second half we made crucial mistakes," he said. "I don't want to single any kids out. I think we're a better football team than Granite City. This was our year to get them. We were talking four touchdowns."

Hollingshead has never beaten Yates in four tries.,The two were college football teammates and coaching colleagues at Granite City when both were assistants

(See OVERTIME, Page 9A)

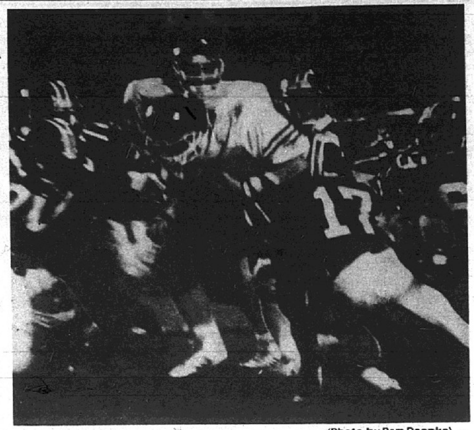

(Photo by Pam Doepke)
GANGING UP: Warrior defenders David Hunt (17) and Randy Odom (20) are among several to tackle Todd Blaylock, but not before he gained 117 yards in the game.

Golf, volleyball teams keep pace hot

The Warrior golf and volleyball teams kept up their hot paces with wins on Thursday.

The golf team scored a 152-160 win over O'Fallon in a dual meet at Arlington. Playing the front nine, Mike Wilkinson once again took medal honors with a par 36. Wilkinson, Derek Trtanj and Chad Lane are consistently the Warriors' top three shooters and were again on Thursday.

Trtanj followed Wilkinson with a 37 and Lane was next at 38. Mike McCormick and Jon Lostutter each shot a 41 to fill out the score.

"Those three have been very consistent all year," coach Russ Chappell said. "Chad missed out once, but that's been it."

The Panthers were hurt when Steve Glazebrook, the area's top shooter, shot a 41.

The Warriors competed in the 11-team Centralia Invitational on Saturday. They travel to Belk Park in Wood River on Tuesday for a quad-meet with Wood River, Roxana and Edwardsville. It's their last shot at the Tigers before the regional.

Spikers rip Alton

Don Deterding's volleyball team regrouped nicely from its loss at Belleville West with a 15-2, 15-4 trouncing of the Alton Redwings at Memorial Gymnasium on Thursday.

The Warriors are 3-1 in Southwestern Conference play and 5-2 overall. They will get another shot at the Lady Maroons at home on Oct. 8. Granite City's next action is at Collinsville on Tuesday.

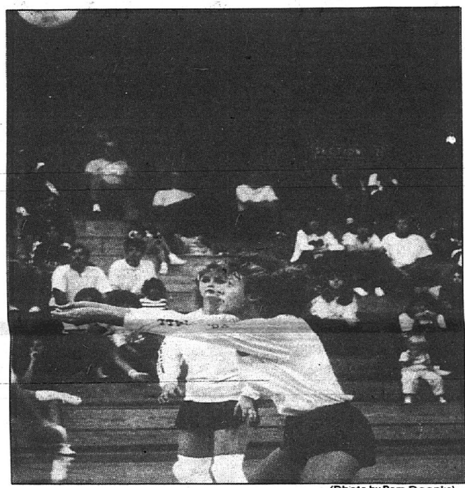

(Photo by Pam Doepke)
TAMMY LeVAULT sets the ball during the Lady Warriors' win over Alton at Memorial Gymnasium on Thursday.

Kickers have some fun at Alton's expense, 7-0

By Dave Whaley
Executive sports editor

ALTON — It was a night for the Warrior front line players to dodge stray footballs instead of kick soccer balls.

They took care of the soccer portion early, getting four goals in the first half en route to a 7-0 Southwestern Conference win over Alton at Gordon Moore Park on Thursday for their seventh win in a row. Granite City, the top-rated team in the metro east, is now 8-1 and 5-0 in SWC play.

Troy Adamitis, Vince Darnell, Herb Heaton and Brett Broadwater all scored in the first half before Bob Strubberg added his first two varsity goals in the second half. Broadwater capped the scoring on a penalty kick.

Warrior players on the bench had to be alert to avoid footballs coming off the foot of a stray punter on an adjacent field. The Illinois Golden Eagles, a semi-pro football team, were holding a practice. But that was the only danger the Warriors faced all night.

Their only other problem was getting the right color socks for the junior varsity players they shuffled into the lineup when things got out of hand. The JV players had to change from their white socks (same as Alton) to the varsity black.

"We got a chance to look at some of our junior varsity people tonight, so that was a good thing about it," Gene Baker said. "It was good to see Broadwater and Strubberg get on the scoreboard and Jim Burkhart played real well."

The game was never in much doubt after Adamitis got his sixth of the year after only 2:11 when he knocked in John Van Buskirk's centering pass from the left side. Adamitis missed a wide open net early in the second quarter, but that was all the Warriors missed.

Darnell got his third of the year with a beautiful header behind his back on Derek Wilkinson's free kick at 25:57. Then Heaton blasted a loose ball behind beleaguered Redbird keeper Mark Haynes at 29:00. Broadwater followed with a rocket shot under the bar at 33:37.

The Warriors outshot Alton 16-1 in the half. As substitutes filled the field in the second half, Strubberg struck for two goals 39 seconds apart. Darnell assisted on one to give him a goal and two assists on the night.

"We got some breaks early which helped us," Baker said. "Alton is headed in the right direction. They have some players who are good workers."

The Warriors' game with 1985 state champion Quincy Notre Dame on Saturday was designated as Senior Night — or Senior Day. Tuesday's game with Collinsville, oddly enough, is the last home game outside of the Tournament of Champions.

A complete schedule for the tournament, which starts Oct. 5, will appear later this week.

"It should be an awful good tournament," Baker said. "The top 10 teams in the St. Louis area will all be here, and all of the teams that will be here are in the top 20."

NOTES: The Warriors are seventh in the *St. Louis Post-Dispatch* poll. Collinsville is 12th...Granite City outshot Alton 25-3 as Randy Chapman played the whole game in goal to pick up his first shutout. Alton committed 25 fouls to 20 against the Warriors. The Warriors had seven corner kicks to none for Alton.

Ball, defense send Trojans past Cougars

By Gary King
Correspondent

BREESE — Nobody ever promised the Madison Trojans a rose garden.

And they sure didn't get one Friday.

In fact, for the first half of the game with Breese Central, the Cougars were a huge, painful thorn in the Trojans' side. For every Madison action, Breese Central had an equal and opposite reaction. Every Trojan juke was met with a Cougar jitter.

It was like watching the first two rounds of a heavyweight prizefight.

But in the second half of the contest, Breese Central learned a valuable lesson: You can only rope-a-dope a power puncher so long before he sneaks in a knockout punch.

The Trojans landed two such flurries in the final half of play to emerge from the duel with a 15-0 win over the pesky Cougars.

With the win, the Trojans raised their record to 3-1 on the season, while Breese fell to 1-3.

The win for Madison was by no means a cakewalk. Both squads let choice scoring chances slip away in the early going, with the Cougars foiling a golden opportunity to poke first blood from the Trojans.

Breese Central became victims of what-could've-been on their second drive of the game when Cougar halfback Ron Timmerman fumbled on the Trojan one-yard line with 49 seconds left in the first quarter.

The Cougars would not catch wind of paydirt for the remainder of the contest.

"That was the key to the game right there," said Cougar coach Andy Kassebaum. "If we hadn't fumbled in the end zone, it might have been a completely

(See TROJANS, Page 9A)

WINDSHIELD SALE!

PRICES REDUCED ON ALL USED CARS!
HERE'S JUST A FEW EXAMPLES

1983 MONTE CARLO WHITE W MAROON INTERIOR $5,595	1985 CENTURY LIMITED LOADED $8,750	1984 CUT ASS SUPREME 36,XXX MILES $7,950	1984 CAPRICE CLASSIC ONLY 34,XXX MILES $8,990	1986 SUNBIRD STATION WAGON 20,XXX MILES $7,970
1982 BONNEVILLE 56,XXX MILES $4,950	1985 CAVALIER CS 31,XXX MILES $5,575	1985 CELEBRITY STATION WAGON 33,XXX MILES $7,975	1985 ASTRO CS 37,XXX MILES $9,950	1983 PARISIENNE BROUGHAM 65,XXX MILES $5,995
1986 MUSTANG GT 21,XXX MILES $9,575	1982 SUNBIRD 88,XXX MILES $2,920	1985 CHEVETTE 24,XXX MILES $4,475	1985 VOYAGER LE 17,XXX MILES $10,990	1983 CENTURY LIMITED $5,475
1985 300 ZX 15,XXX MLIES $11,975	1986 SPRINT 21,XXX MILES $5,975	1984 MUSTANG GT 64,XXX MILES $7,475	1986 CELEBRITY EUROSPORT 7,XXX MILES $11,450	1983 SKYLARK 81,XXX MILES $2,475
1986 ESCORT 27,XXX MILES $4,250	1982 ELDORADO BIARRITZ 49,XXX MILES $9,950	1983 CAVALIER CS 70,XXX MILES $3,460	1984 ESCORT 63,XXX MILES $3,250	1985 ASTRO VAN 44,XXX MILES $8,450
1983 CITATION 62,XXX $3,750	1985 CAVALIER CS 39,XXX MILES $5,995	1984 S10 P/U 65,XXX MILES $4,950	1985 BLAZER SILVERADO 31,XXX MILES $13,550	1983 CAPRICE CLASSIC STATION WAGON 79,XXX MILES $4,975
1985 CHEVY ½ TON P/U 33,XXX MILES $6,995	1985 DELTA 88 ROYALE BROUGHAM LOADED $7,995	1986 CELEBRITY 57,XXX MILES $7,750	1985 SUNBIRD 46,XXX MILES $5,450	1982 LE SABRE 73,XXX MILES $5,475
1985 ARIES LIKE NEW $4,995	1986 GRAND AM GRAY, ONLY 23,XXX MILES $9,440	1981 CITATION 4 DR. AUTO, AIR & LOW MILES $3,911	1985 LE SABRE COUPE BLACK & LOADED $8,480	1986 LE SABRE 4DR. LIMITED ONLY 20,XXX MILES $12,990
1985 SILVERADO ¾TON P/U RED & WHITE & LOADED $9,950	1984 SIERRA CLASSIC BROWN & BEIGE, 36,XXX MILES $9,875	1986 CAVALIER LIKE NEW $6,980	1986 ECONOLINE 150 MARK III CONVERSION SILVER & MAROON $13,300	1984 REGAL 4 DR. 46,XXX MILES $6,575

BIG 4's "4x4" CENTER

1985 CUSTOM DELUXE 4x4 RED, 37,XXX MILES Only $9,950	1985 HIGH SIERRA 4x4 BROWN & BEIGE, LOADED $10,950	1986 S10 BLAZER 4x4 25,XXX MILES $9,550	1985 JIMMY 4x4 BROWN & BEIGE $8,775	1985 CUSTOM DELUXE ½ TON P/U 4x4 37,XXX MILES $9,475
1984 SCOTTSDALE 4x4 46,XXX MILES $9,975	1983 BRONCO 4x4 67,XXX MILES $7,575	1984 BRONCO XLT 4x4 59,XXX MILES $9,995	1985 TOYOTA 4x4 P/U 21,XXX MILES $7,950	1984 BRONCOII BEIGE & BROWN $9,590

GREG DAUST'S BIG 4 CHEVROLET
1820 VANDALIA, COLLINSVILLE 345-5444
MON • WED • FRI 8:30-9:00 TUES • THUR 8:30-6:00 SAT 8:30-5:00

Lincoln Place hours announced for fall

The Granite City Park District would like to announce the opening of Lincoln Place Community Center for the fall and winter months. The hours will be as follows:

Monday: 4-5 p.m. for resident youth; 5-6 p.m. for resident adults.

Tuesday: 5-6 p.m. for resident youth; 6-7 p.m. for resident adults; 7:30-9 a.m., open.

Wednesday: 5-6:30 p.m. for resident youth.

Thursday: 5-6 p.m. for resident youth; 6-7:30 p.m. for resident adults; 7:30-9 p.m., open.

Friday: Rentals.

Saturday: 9-11 a.m. for resident youth; 11 a.m.-1 p.m. for resident adults; 1-3 p.m., open.

Sunday: Rentals.

Gym rentals will begin on Oct. 4. A fee of $10 per hour will be charged for rental. For further information, contact the Wilson Park office at 877-3059.

•Trojans

(Continued from Page 8A)

different game."

Trojan coach Don Smith concurred with Kassebaum.

"That was a big play for us," Smith said. "You never know what might have happened if they would've scored there. I think that gave our defense some confidence."

Breese also failed to convert on its first possesion of the game after driving to Madison's 14-yard line. They watched the opportunity dissolve when Trojan defensive end James Whitehead sacked Cougar quarterback Craig Becker on fourth and 3.

That the game was scoreless at the half was as much a tribute to the effectiveness of the Madison defense as it was to the ineffectiveness of the Trojan offense.

The green machine offense failed to push the ball into Cougar turf in the first half and netted only 59 total yards in the half. Breese fared only slightly better, amassing 73 yards in the first 24 minutes.

Madison came out of its rut with a flurry on the first drive of the second half as they mounted a 15-play, 67-yard drive to break the stalemate.

Trojan workhorse Ricky Ball capped the drive with a one-yard plunge with 2:39 remaining in the third quarter. The score was set up by a 40-yard aerial strike from quarterback Quincy Williams to split end Stephen Boyd on a third and 22 play.

Williams added the two-point conversion with a three-yard scamper, giving Madison an 8-0 lead.

Breese opened the gate to another Trojan score late in the fourth quarter when they failed to convert on a fourth and 4 attempt from the Trojan 14.

A late hit penalty to Breese moved the ball to the Cougar 3 and set the table for Ball's second visit to the end zone. Ball carried three times before pushing the pigskin over with 1:01 left on the clock, giving Madison its final margin of victory.

Ball handled the bulk of Madison's rushing workload, carrying 27 times for 97 yards.

In all, the Trojans collected 185 yards of offense while Breese posted 161 yards on the night.

Kassebaum praised the Trojan defensive effort.

"They made some adjustments in the second half and they really shut us down," the Cougar coach said.

The fact his squad won without the ball-carrying services of halfback Ian Smith gave Trojan coach Don Smith reason for optimism.

"Hopefully this will be a confidence builder for us," Smith said. "We were without our fastest back (Smith) and we proved that we don't rely on one man to win games for us.

"Hopefully this will give us a little momentum heading into the last few weeks. We have to work hard for everything we get. And we worked hard for this win tonight."

•Overtime

(Continued from Page 8A)

under Jerry McKechan and Tom Wyrostek.

UNOFFICIAL STATS: The Warriors outgained the Kahoks 173-148. Granite City had 128 yards rushing and 45 passing.

In addition to Stanley's 66 yards, Sutphin had 35 on 16 carries. Wallace was seven of 13 for 45 yards, one touchdown and one interception. Dix caught three passes for 29 yards and Stout caught two for 12. The Warriors committed six penalties for 40 yards and made three turnovers. They had 10 first downs to seven for the Kahoks. Brian Dix, Dan Grayson, Ben Szedlar, Randy Odom and Burton were among those making big plays on defense as the Warriors sacked Hayden four times for 22 yards in losses.

The Kahoks had 135 yards on the ground, led by Blaylock's 116. Tom Gilliland, who entered the game with 300 yards in three games, was held to 21 yards on 10 carries. Hayden was 2 of 6 for 13 yards. Collinsville turned the ball over twice.

Metropolitan Life
Glenn A. Korte, Alton, IL
Call 1-466-6770

SAVE MONEY NOW!!
2 CAR GARAGE
$3990.00
BANK FINANCING, FREE ESTIMATES
618-259-1414
CALL COLLECT
BART'S GARAGE CENTER
RT. 111 AND 140 BETHALTO, ILL.

Local bowler in record book

By Dave Whaley
Executive sports editor

GRANITE CITY — Randy Choat calls himself pretty lucky. Don't let him kid you. He's also pretty darn good.

Choat bowls three nights a week at Bowland in Granite City, but he's far from your average beer league bowler. On Sept. 16, he bowled an 800 series, but it was hardly anything new to him. It was the ninth time he had done it.

Only 10 other bowlers have ever rolled nine 800 series, so when Choat gets his copy of the American Bowling Congress record book this winter, he's going to find his name prominently displayed.

"You have to be pretty lucky to do it," said Choat, 38, a computer operator at McDonnell-Douglas. "You usually need around 30-35 strikes to get 800. It's actually easier to bowl a 300 game than to bowl an 800 series."

Choat knows a thing or two about perfect games as well. He has 10 of them, with three of them coming as part of his 800 series.

"I'm very aware of where I am after two games in a series," Choat said. "And I have had many of them come right down to the last ball. I shot an 806 last week and have had series of 801 and 803."

His best series, ironically, was the first 800 he ever shot — an 857 in 1980. Since then, he has bowled one 800 every year. Choat would like to get more than one in a year and came very close again on Sept. 18.

"It came down to the last couple of frames and I ended with a 776," he said.

Choat started bowling when he went to Bowland as a teenager to apply for a part-time job.

"It came naturally to me," he said. "But I had to keep practicing to get better. Everybody keeps getting better. I was in the PBA summer tour for a while about 15 years ago."

Choat has competed in many tournaments but said he hasn't done very well.

"That's been a big disappointment," he said. "I have won the Illinois Midwest tournament at Springfield twice. That's in February every year. The main thing is I have a great group of guys to bowl with. It's a lot of fun and it's something we all enjoy."

He also has a very understanding wife, but Choat said Laurie isn't a bowler herself. They have four children, and 2-year-old Tristan appears to be a comer.

"He has his own six-pound ball and he picks it up himself and imitates a lot of the things I do," Choat said. "He looks like he might be a good one someday."

Choat has become quite famous at Bowland. He would like to enter more tournaments, but he sometimes has to work six days a week, which prevents him from entering some.

"I wouldn't want to give up the money when I don't know how I will do," he said. "There are so many good players around."

So Choat anxiously awaits the record book.

"It comes out in January, but I will probably buy one early," he said. "And the records are always going up. I could be out of there by next year."

Maybe. Maybe not. But Randy Choat will have his moment in the sun.

BOWLING NOTES: Mark Spiroff of Granite City rolled a perfect game at Granite Bowl on Sept. 18. The 300 game was the second one for Spiroff.

BRAKES - SHOCKS - EXHAUST
DETAILS AT STORE
BRAKES ~~$48.95~~ $39.95
INSTALLED
1-YR. MUFFLER.... $17.95
LIFETIME MUFFLER $29.95
MAD HATTER MUFFLERS
WE INSTALL STRUTS
1150 NIEDRINGHAUS AVE.
PHONE 877-9891

HAROLD COY
- Invites his friends and former customers to come see him for all their Lincoln-Mercury-Merkur needs or for a fine selection of pre-owned cars.
—HAROLD'S SPECIAL—
1986 TOWNCAR
1 Owner, 20,xxx Miles, Loaded, Maroon With Grey Cloth Interior. WAS $18,995
SEE ME FOR THE SPECIAL PRICE $15,995

HAROLD COY IS NO LONGER ASSOCIATED WITH BIG 4 CHEV.
HERITAGE LINCOLN-MERCURY
Rt. 159 At Beltline Rd., Collinsville - 344-3500

CLASSIFIED ADS GET RESULTS

EAGLE DISMANTLING
TOP $
FOR ALUMINUM CANS
451-4893

Home nursery & greenhouses
FALL IS FOR PLANTING
DON'T THROW IN THE TROWEL JUST BECAUSE IT'S FALL. DISCOVER THE SPRING BEAUTY OF TREES, SHRUBS, BULBS & LAWNS BY PLANTING NOW!
BULK GRASS SEED
• TURF TYPE FESCUES • RYE GRASSES
• KENTUCKY BLUE GRASS • MIXTURES
GREAT SAVINGS ON QUANTITY PURCHASES!
FALL IS FOR PLANTING™ TREES • SHRUBS LAWNS • BULBS
SHADE TREES
• PIN OAK • RED OAK • CYPRESS • SWEET GUM • RED MAPLES • SILVER MAPLES • & MANY MORE
SHRUBS
• BARBERRY • EUONYMOUS • YEWS • SPIREA • YUCCA
• AZALEA • JUNIPER • GOLDEN VICARY • & MANY MORE!
MOST ALL PLANTS COME WITH OUR ONE YEAR HOME GROWN-N-HARDY GUARANTEE . . .
BARK MULCH JUST $2.99 A BAG! . .
SPECIAL SAVINGS: BRING IN THIS AD & RECEIVE A FREE POUND OF GRASS SEED WITH ANY PURCHASE!
STORE HOURS:
MON-THURS 9-5:30
Fri 9:00-8:00
SAT 8:30-5:00
SUN 10:00-5:00

AUTO SPECIALS GOOD NOW THRU SATURDAY, OCTOBER 3, 1987
AUTO WORKS® DISCOUNT AUTO PARTS
The Discount Place for Auto Parts.
We're Committed to YOU!

Prestone ADVANCED FORMULA ANTI-FREEZE — 2.00 REBATE WITH PURCHASE OF 2 — OUR SALE PRICE . . 3.79 MAIL-IN REBATE . . . 1.00 — 2.79 AFTER REBATE
STP OIL TREATMENT — OUR SALE PRICE . . . 99¢ MAIL-IN REBATE . . . . 50¢ — 49¢ AFTER REBATE LIMIT 2
SNAP • CARBURETOR CLEANER • GAS TREATMENT • FUEL INJECTION CLEANER — OUR SALE PRICE . . . 99¢ MAIL-IN REBATE . . . . 50¢ — 1.00 REBATE WITH PURCHASE OF 2 — 49¢ YOUR CHOICE AFTER REBATE LIMIT 2
SYLVANIA MINI BULBS — PACKAGE OF 2 — NO's. 1003BP, 1004BP, 1156BP, 1157BP, 211-2BP 63BP — OUR SALE PRICE . . 1.00 MAIL-IN REBATE . . . 1.00 — FREE AFTER REBATE
BELTS & HOSES — SAVE $1 — FROM 1.99 EXCEPT BI-PASS
HEAVY DUTY WATER PUMPS — SAVE $2 — REMANUFACTURED FROM 7.88 EXCH.
VALVOLINE MOTOR OIL • 10W-30 • 10W-40 — 69¢ QT. LIMIT 1 CASE
SNAP MOTOR FLUSH — 1.00 REBATE WITH PURCHASE OF 2 — OUR SALE PRICE . . . . . 89¢ MAIL-IN REBATE . . . . . . 50¢ — 39¢ AFTER REBATE
AUTO WORKS SANDABLE PRIMER • RED • GRAY • BLACK — 99¢ 11 oz. EACH LIMIT 4
GUNK LEAD SUBSTITUTE — OUR SALE PRICE . . . . . . 1.00 MAIL-IN REBATE . . . . 1.00 — FREE AFTER REBATE
Quaker State® MOTOR OIL • 10W-30 • 10W-40 — 2.40 REBATE WITH PURCHASE OF 12 QTS. — OUR SALE PRICE . . . . 79¢ MAIL-IN REBATE . . . . 20¢ — 59¢ AFTER REBATE LIMIT 1 CASE
SUPERIOR BLACK & TAN GT-II SPORT GRIP STEERING WHEEL COVER — OUR SALE PRICE . . 1.00 MAIL-IN REBATE . . . 1.00 — FREE AFTER REBATE
ALL BR SERIES Stant RADIATOR CAPS — OUR SALE PRICE . . 1.99 MAIL-IN REBATE . . . 1.00 — 99¢ AFTER REBATE — REBATE GOOD ONLY WITH THE PURCHASE OF 1 GALLON OF ANTI-FREEZE
OIL FILTERS FOR MOST CARS — MEETS NEW CAR WARRANTY REQUIREMENTS — 1.44 LIMIT 2
STARTERS & ALTERNATORS — REMANUFACTURED FROM 16.77 EXCH. — NO's. 3508, 3695, 3635, 7122-2, 7057, 7000
go-jo HAND CLEANER 14 oz. — OUR SALE PRICE . . . . 84¢ MAIL-IN REBATE . . . . 75¢ — 9¢ AFTER REBATE
AUTO WORKS ANTI-FREEZE COOLANT GALLON — 2.49 LIMIT 2
UNIVERSAL FIT SAGAZ ACRYLAMB SEAT COVER • BEIGE • SILVER • BLACK — OUR SALE PRICE . 10.99 MAIL-IN REBATE . . . 2.00 — 8.99 AFTER REBATE
4000 LB. CAPACITY PER PAIR AMP CAR RAMPS — SAVE $7 — OUR SALE PRICE . 15.88 MAIL-IN REBATE . . . 3.00 — NO. R-7 — 12.88 AFTER REBATE
ANCO® WIPER REFILLS — OUR SALE PRICE . . 2.99 MAIL-IN REBATE . . . 1.00 — 1.99 PER PAIR AFTER REBATE
WELLS/AMPCO NEW STARTER SOLENOIDS FORD 5.99 — G.M. SOLENOIDS. . . from 9.89
BlackJack HEADERS 3000 SERIES — COMPLETE WITH: • REDUCERS • GASKETS • BOLTS — OUR SALE PRICE . 49.99 MAIL-IN REBATE . . . 5.00 — 44.99 AFTER REBATE — SPECIAL ORDERS SLIGHTLY HIGHER
BlackJack CALIFORNIA TURBO — NO's. 40120 40121 40122 — THE UNMISTAKABLE SOUND OF PERFORMANCE — OUR SALE PRICE . . 8.99 MAIL-IN REBATE . . . 1.00 — 7.99 AFTER REBATE
ENGINE STAND — SAVE $10 — 750 LB. CAPACITY NO. 9325 — • NYLON WHEELS • FULL CIRCLE HEAD ROTATION — 49.99 — 1200 LB. CAPACITY NO. 9354. . 69.99

SALE PRICES GOOD AT ALL 24 AUTO WORKS LOCATIONS
3214 NAMEOKI ROAD—GRANITE CITY
(BELLMORE VILLAGE SHOPPING CENTER) 452-2626
WE ACCEPT MasterCard VISA
We reserve the right to limit quantities on sale merchandise, additional quantities at regular price. Rebated items limited to manufacturers restrictions.
9-27-D

CLASSIFIED LINE ADS RATES AND DEADLINES

SUNDAY PRESS-RECORD/JOURNAL
10 WORDS............**$3.00** (Each Additional 5 Words 75¢)
DEADLINE: FRIDAY 3:00 P.M.

WEDNESDAY JOURNAL PLUS THURSDAY PRESS-RECORD
10 WORDS...........**$4.50** (Each Additional 5 Words $1.00)
DEADLINE: MONDAY 4:30 P.M.

ALL 3 ISSUES
10 WORDS........**$6.50**
(Each Additional 5 Words $1.25)
No Cancellations for First 3 Issues

ALL ILLINOIS
10 WORDS......**$13.00**
(Each Additional 5 Words $5.00)

PLACE YOUR LINE AD BY PHONE
CALL **877-7700** — WE WILL GLADLY BILL YOU
CERTAIN ADS MUST BE PRE-PAID

RATES EFFECTIVE MARCH 11, 1987

DEADLINES FOR DISPLAY CLASSIFIED ADS

SUN. PRESS-RECORD/JOURNAL	THURS., 3 P.M.
WED. JOURNAL	FRI., 3 P.M.
THURS. PRESS-RECORD	TUES., 3 P.M.

OFFICE HOURS: 8:30 A.M. 'TIL 5:00 P.M., MON-FRI.
8:00 A.M. 'TIL 12:00 NOON SATURDAY

All real estate advertised in this newspaper is subject to the Federal Fair Housing Act of 1968, which makes it illegal to advertise "any preference, limitation or discrimination based on race, color, religion, sex, or national origins, or any intention to make any such preference limitation or discrimination."

This newspaper will not knowingly accept any advertising for real estate which is in violation of the law. Our readers are informed that all dwellings advertised in this newspaper are available on an equal opportunity basis.

To complain of discrimination call HUD toll free at: 1-800/424-8590.

ADVERTISERS NOTE!

ADVERTISERS ARE REQUIRED to check the first insertion of ads for errors. East Side Publications will be responsible for only one incorrect insertion. Any error should be reported immediately. Please check your ad carefully upon its initial insertion and report any errors to this office at 876-2000.

LIABILITY of East Side Publications in the event of failure to publish an advertisement for any reason or in the event that errors occur in the publishing of an advertisement shall be limited to the space occupied by the items of advertisement.

CLAIMS CONCERNING OMISSIONS or incorrect insertions will not be considered unless made within 30 days of publication.

THIS IS IT!

ALL 1987s PRICED TO GO!
WE MUST MAKE ROOM . . .
'88s ARRIVING DAILY

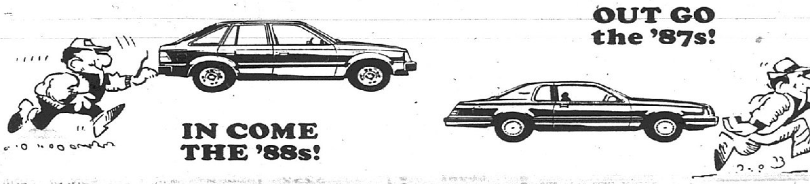

- ★ ALL REMAINING '87s PRICED FOR QUICK SALE
- ★ GREAT SELECTION TO CHOOSE FROM
- ★ SPECIAL PRICE ON DEMOS

PLUS...

1.9% APR FINANCING OR UP TO **$1000.00** REBATES

Hurry . . . Special Interest Rates & Rebates End Soon

HUGE SELECTION OF VANS TOO!
VISIT HUTTON'S MID-AMERICA VAN CENTER
DIRECTLY ACROSS THE STREET FROM HUTTON FORD
ALL CONVERSION VANS PRICED TO SELL!!

HUTTON
RT. 111 WOOD RIVER
259-4200

CLASSIFIED DIRECTORY

TRANSPORTATION
10 Auto for Sale
20 Imports/Sports Cars
30 Antique/Specialty Cars
40 Cars/Trucks Wanted
50 Cars/Trucks Rent/Lease
60 Pickups/4 Wheel Drives
70 Vans
80 Commercial Vehicles
90 Motor Homes
100 Travel Trailers
101 Utility Trailers
110 Campers
120 Motorcycles
130 Boats/Motors
140 Airplanes
150 Misc. Vehicles
154 Auto/Truck Financing
155 Auto/Vehicle Insurance
160 Auto Repair/Paint
170 Auto Parts/Tires
180 Automotive Accessories

EDUCATION
210 Instruction
220 Schools/Colleges

EMPLOYMENT
310 Professional Careers
320 Help Wanted
330 Medical/Health Care
350 Employment Information
360 Business Opportunities
370 Situations Wanted
375 Child Care Wanted
377 Babysitting
380 Child Care
390 Elderly Care

NOTICES
400 Happy Ads
401 Happy Valentines Day Messages
410 Societies/Lodges
420 Announcements
430 Personals
440 Lost & Found
450 Car Pools
470 Cards of Thanks
480 In Memoriam
490 Cemetery Lots
500 Funeral Homes

PROFESSIONAL SERVICES
550 Accounting/Tax Services
560 Advertising Services
570 Answering Service
580 Attorneys
590 Catering/Bartending
600 Clerical Services
610 Chiropractic
620 Computer Services
630 Counseling
640 Dental
650 Drafting
660 Financial
670 Florists
680 Insurance
690 Medical
700 Musicians
710 Photography
720 Printing
730 Travel

SERVICE DIRECTORY
780 Alarm Systems
800 Appliance Repair
820 Blacktop/Paving/Sealing
830 Carpenters
850 Cabinetmaking
860 Carpet Cleaning
880 Cement/Brick/Stone
900 Cleaning Services
920 Chimney Cleaning
940 Clock/Watch Repair
950 Delivery Service
960 Drapes/Shades/Blinds
980 Dressmaking/Alterations
1000 Electricians
1020 Energy Conservation
1040 Excavating
1060 Fencing
1080 Floor services
1100 Furniture
1120 Garage Const./Repair
1140 General Contractors
1160 Glass Services
1180 Guttering/Sheet Metal
1200 Hauling
1220 Heating/Air Cond.
1240 Insulation
1260 Landscaping
1270 Lawn Mower Repair
1280 Locksmiths
1300 Misc. Services
1320 Moving/Storage
1340 Ornamental Iron
1350 Painting
1360 Wallpapering
1380 Pest Control
1400 Plastering
1420 Plumbing Contractors
1440 Plumbing/Drain & Sewer
1460 Remodeling
1480 Roof/Siding
1500 Sandblasting
1520 Sewing Machine Repair
1540 Snow Removal
1560 Swimming Pools/Hot Tubs
1570 Telephone Service/Installation
1580 TV/Stereo Repair
1590 Typewriter Sales/Service
1600 Tile Work
1620 Tree Service
1640 Tuckpointing
1660 Waterproofing/Foundation
1680 Welding

MERCHANDISE
1710 Antiques
1720 Garage Sales
1730 Auctions/Flea Mkts.
1740 Air Cond./Heating
1750 Appliances
1760 Art/Collectibles
1770 Bicycles
1780 Building Materials
1790 Business Furniture/Equipment
1800 Camera Equipment
1810 Clothing
1820 Computer Equipment
1830 Construction Equip.
1840 Farm Equip./Supplies
1850 Firewood/Fuel
1860 Food/Produce
1870 Handcrafted Items
1880 Health/Fitness
1890 Hot Tubs/Saunas
1900 Household Goods
1910 Hobbies/Toys
1920 Jewelry/Watches
1930 Lawn & Garden
1940 Livestock
1950 Machinery/Tools
1960 Musical Instruments
1970 Pets/Supplies
1975 Portable Storage
1980 Sporting Goods
1990 Stereo/TV
2000 Swaps
2010 Telephone Equip.
2020 Misc. for Sale
2030 Wanted to Buy

RENTALS
2040 To Late to Classify
2070 Apt. Unfurnished
2080 Apt. Furnished
2090 Flats Unfurnished
2100 Flats Furnished
2105 Duplexes for Rent
2110 Condo/Townhouse Rentals
2120 House for Rent
2130 Apt. Hotels/Motels
2140 Rentals to Share
2150 Sleeping Rooms
2160 Room & Board
2170 Mobil Home Rentals
2180 Mobile Home Lots
2190 Resorts/Clubhouses
2200 Storage/Garage Rentals
2210 Wanted to Rent
2220 Rental information
2230 Banquet/Meeting Rooms
2240 Farms/Farmland for Rent
2265 Resort and Club Property

COMMERCIAL REAL ESTATE
2280 Commercial Property
2290 Office Space
2300 Retail Space
2310 Industrial Property
2320 Warehouse/Storage
2330 Property Management
2340 Income Property
2350 Business for Sale

REAL ESTATE
2400 Homes for Sale
2405 Duplexes for Sale
2410 Condos/Townhomes
2420 Lots/Acreage
2430 Custom Builder
2440 Farms/Farmland
2450 Mobile/Modular Homes
2460 Mobile Home Sites
2465 Resort & Club Property
2470 Out-of-Area Property
2480 Real Estate Wanted
2490 Real Estate Information
2500 Real Estate Loans
2510 Misc. Real Estate
Legals

PLACE YOUR AD TODAY!
CALL
877-7700

HIGHWAY 157 TO STATE 35 COLLINSVILLE 344-0202

we're ready
TO DEAL
USED CAR SPECIALS

'87 CHRYSLER 5th AVENUE 3 to choose, loaded, loaded, loaded	$13495
'87 LeBARON 2 Dr. PS, PB, AC, AT, Power Windows, Power Locks	$12495
'87 LANCER AT, AC, AM/FM, cruise, extra nice	$9995
'87 CARAVELLE PS, PB, AT, AC	$9495
'87 SHADOW PS, PB, AT, AC, AM/FM	$8895

MANAGER'S SPECIAL OF THE WEEK
'87 ARIES PS, PB, AT, AC, AM/FM Stereo, low miles, sharp car ONLY $7995

TRUCKS

'86 CHEROKEE PIONEER PS, PB, AT, AC, tilt, cruise & more	$12995
'85 D-150 ½ TON PICKUP nice equipment, extra sharp	$7995
'85 BRONCO 4 x 4 AC, cassette, 2-tone paint	$11495
'82 CHEVROLET C-10 AT, AC, extra nice	$4995

License, Title, Taxes Excluded

Highway 157 at State 35
DAVE CROFT
CHRYSLER Dodge Dodge Trucks Plymouth
COLLINSVILLE 344-0202

83 FIREBIRD, 4 cylinder, automatic, body sharp, 42,000 miles. $4200. 797-0687.

FOR SALE, Jeep C-10 79. 75XXX miles. $2000. 877-0186.

'84 FORD TEMPO GL, 14,xxx miles, like new, 876-7891.

1976 JEEP, 4 wheel drive, 3 speed, V8 engine, large tires. Good price. Good condition. Can be seen at 4074 Breckenridge, Pontoon Beach.

JUNK CARS Bought $50 - $150 - $200 451-2726.

"WE FINANCE"
ROBERTS WHOLESALE LOT
New Policy
We are financing used cars ourselves
"We Tote the Note"
No Car or Truck over
$2488
"We Tote the Note"
Ask for
Dale Hobbs, Mgr.
ROBERTS WHOLESALE LOT
4350 Alby, Alton, IL
466-7220

1984 Z-28 CAMARO. Excellent condition, T-top, fully equipped. Must sell. Asking $9,000. 345-1603 or 234-5045.

LINCOLN CONTENTIAL TOWN CAR 1987. 75,xxx miles, 931-1560.

'81 MERCURY LYNX, beige, ps, pb, automatic, am/fm stereo cassette player w/amplifier, good clean condition $1,000. 345-0147.

75 MONTE CARLO, runs great. 877-3920.

1975 MUSTANG II, 4 speed, runs and drives good. $500 or best offer or trade for pickup. 877-6280.

68 MUSTANG, needs repair, $1,300.firm. 931-4806.

72 OLDS 98, 2dr, good shape. Michelien tires, all power, a/c. $600. 877-4531.

★★★★★★★★★★★
1983 OLDSMOBILE, Loaded, one owner, sun-roof, Bose Sound system. For more information 877-3315.
★★★★★★★★★★★

76 OLDSMOBILE 4 DOOR, air, good condition, 451-7256.

1976 PLYMOUTH TRAILDUSTER, 2 wheel drive, 3 speed on the column, 318 V8, good motor, needs body work. $550. 931-0849.

1981 PONTIAC GRAND Prix, V-6, automatic, power steering and brakes, air coditioning, am/fm radio. 64,XXX miles. $2400. 876-3601, 2901 Dale Avenue.

1980 Pontiac Sunbird, good condition, nice interior, 4 speed, $800, 931-5446.

70 PONTIAC CATALINA. $400. 84,xxx miles, runs good, looks great. 3103 Rodger, 877-8458.

78 SUNBIRD. Good motor and transmission. No title. Make offer. 451-0942.

70 THUNDERBIRD, can easily be restored, $400. 452-4844.

AMC SPIRIT 1979. Automatic, very good, sporty. $950. 877-4034.

1980 BUICK SKYLARK, 2 dr., A/C, new tires. 288-7745.

77 BUICK REGAL. V-6, tilt, PS, PB, air conditioned. AM/FM radio, great condition, runs good. 877-0467, 931-7009.

1984 CAMARO Berlinetta, loaded with all options, low mileage, a must to see. $9000. 877-7540 after 6pm

1982 CHEVROLET Malibu Wagon, nice car, 38,xxx miles. 876-6189.

1979 CHEVY MALIBU Classic S. W. Nice car. 2415 Hodges, G. C. IL. 876-0391.

1965 CHEVY IMPALA: Rebuilt 350 engine and 350 transmission. Call 797-6683.

Antique and Specialty Cars — 30

1964 CHEVY IMPALA, 4 door, 327, PS, PB, A/C, new paint, runs great. 797-0529

Cars/Trucks Wanted — 40

JUNK CARS BOUGHT
HIGHEST PRICES PAID
Call 931-3051

Try the Classifieds!

Cars/Trucks Wanted — 40

SPEEDWAY SALVAGE

PAYS $60 FOR JUNK CARS DELIVERED OR PICKED UP $50

OFFERS THE LOWEST PRICED USED AUTO PARTS IN THE METRO-EAST AREA

ENGINES	$150	FENDERS	$20
TRANSMISSIONS	$35	BUMPERS	$20
REAR ENDS	$35	ROTORS	$10
DOORS	$25	BATTERIES	$10
RADIATORS	$25	CARBS	$10
WINDSHIELDS	$25	TIRES	$10
RADIOS	$5		

We're open every day offering full & self-service.
520 OLD MADISON RD — 876-3366
Across from International Raceway

Pickups/4x4 Drives — 60

'78 Chevy ¾ ton pick-up. Auto, a/c, p/s, p/b, t/w, new tires and exhaust. Asking $2400, 288-6802 after 5pm.

1969 CHEVY ½ ton pickup. $475. 877-6703.

1958 CHEVY PICK-UP. Four speed, six cyclinder, runs, call 797-0390 after 6pm for more info.

1980 F-150 KingCab, line-a-bed and Ziebart, 16,000 miles. After 5pm 931-3216.

1983 FORD Ranger XL, 4 speed, 4 cylinder, a/c, two gas tanks, longbed, 53,xxx miles. Asking $4200. 797-1171.

Pickups/4x4 Drives — 60

1982 FORD TRUCK F-150. Air, automatic, power brakes 300-6, $5000, 877-2597, 452-5035.

1969 PICKUP TRUCK and camper. Phone 797-1531, (make offer).

1982/SILVERADO Pickup, 21,xxx miles, one owner, new tires, excellent condition, $7000. 452-0311 after 4.

¾ TON CHEVY. Good work truck. $400. 667-2768.

Vans — 70

1977 DODGE VAN, 73,000 miles. Runs good. 876-2044.

Vans — 70

1976 FORD VAN customized, runs good. $600. 451-9622.

64 FORD, good body, needs engine. $250. 452-7598.

Motor Homes — 90

1982 TRANS Van motor home 19ft. Low mileage, air, cruise, sleeps 4, $5000, 877-2597, 452-5035.

Travel Trailers — 100

1987 TRAVEL TRAILER. 35' excellent condition. Private bath and bedroom. Must sell. $8500. 345-1603 or 234-5045.

Travel Trailers — 100

BUY FACTORY DIRECT AND SAVE!!! Lightweight, super insulated, SCAMP fiberglass travel trailers, 13', 16' & 19' 5th wheel. Call toll free 1-800-346-4962 for free brochure.

1982 ROYAL COACHMAN 33ft., loaded, excellent condition, priced to sell. Trails End Camp Ground on Chain of Rocks Road.

Campers — 110

'80 COLEMAN POP-UP camper, equipped with stove, sink and ice chest. Sleeps 6, $2500 or best offer, 877-5420.

10½' Over the cab camper shell, $595 Negotiable, 344-9141.

Motorcycles — 120

FOR SALE, Honda. Come after 4pm. 2611 Sheridan.

1984 HONDA AERO 80 Scooter. Red, with 300+ miles, very good shape, has windshield and 2 baskets plus 2 helmets. $500. 452-6956 after 5pm.

1972 KAWASAKI, good condition $200. 877-6547.

1976 KH-400 Kawasaki $425 or trade for good car. Can be seen at 2115 Monroe.

1979 LO RIDER, 11,xxx miles, customized. To much to list. $3500. 876-0480 after 5pm.

85 YAMAHA dirt bike. $750. 931-7337.

1983 YAMAHA 750 Maxim, 2,100 miles, bought new in '85, $1,350. 797-6616.

Boats/Motors — 130

10' ALUMINUM JON boat, $125. 797-1575.

1973 ARROWGLASS Bass boat, clean, runs good. 931-1738.

1986 19FT Bayliner Capri, open bow, Chevy V8, AM/FM cass, and all extras $9,800. 876-6736.

1978 BONANZA ski boat, 115 Evinrude engine. $1500 or best offer. 931-6974.

12 Ft. Aluminum boat and trailer. 877-1702.

Misc. Vehicles — 150

67-4X4 JEEPSTER Commando pickup. Call after 4pm, 452-0154.

PRESS RECORD/JOURNAL WANT ADS GET RESULTS

Auto Repair/Paint — 160

DALTON AUTO BODY
344-3435
24 HR. TOWING

Auto Parts/Tires — 170

2 LATE MODEL 350 CHEVY engines, low mileage. 931-5250.

TURBINE ALUMINUM Wheels, 5 hole, Chevy truck/Van. 876-8096.

Auto Parts/Tires — 170

WAYNE'S
STARTER AND Alternator Service. $20 for all standard rebuilt starters and alternators. Most items installed for $10 labor. 8 am - 8 pm. Call 797-1740, 30-day warranty on parts and labor.

Help Wanted 320 | **Help Wanted 320**

Exceptional Job Opportunities! Sales Representative

AAA Missouri Illinois Arkansas Kansas

ALTON AREA

We are looking for people who are —
- Ambitious
- Success Oriented
- Organized
- Experienced in Sales

To Market Our Nationally Recognized AAA Memberships and Automobile Insurance.

The position provides —
- Guaranteed salary while in training
- Extensive training program
- Unlimited income, plus bonuses
- Excellent fringe benefits program
- Stability & potential for growth

CALL: JERRY RIEHL
THE AUTO CLUB OF MISSOURI
618-462-1091
1417 Washington Avenue, Alton, Illinois 62002

DRAFTSMAN

Local Company has an immediate opening for a drafter with a certificate in drafting or 1-3 years experience. Experience in drawing mechanical, electrical and structural type drawings is preferred. Experience with autocad would also be helpful. Send resume to

Box 1030
c/o Alton Telegraph
111 E. Broadway
Alton, IL 62002

SALES MANAGEMENT

Are you an experienced life agent or manager with a successful sales record?
Are you ready to build your own sales team?
You could be the man or woman we're looking for. To discuss this excellent career opportunity in confidence
WRITE TO
LEONARD WOLFF
BOX 937
SALEM, IL 62881

METRO EAST:
Long and short term assignments. Minimum 6 months experience.
- Switchboard
- Date Entry
- Word Processing
- Secretary

NO FEE! Call for Appointment.
Temporary Team
102-A East Main Suite 8 Collinsville, IL 62234
EOE (618) 345-1818

RN's NEEDED
Now taking applications for Assistant Director of Nursing.
FULL TIME DAYS
Geriatrics preferred but not necessary. Salary negotiable.
Apply in person at
COLONIAL HAVEN NURSING HOME
3900 Stearns
Granite City, IL 62040

N/C OPERATOR. 2 years experience, able to set up and operate N/C Fabricator for multiple cutting and punching operations. $6.17 an hour. Apply in person at Engineered Air Systems, 1220 North Price, St. Louis MO 63132. Equal Opportunity Employer.

NEEDED IMMEDIATELY-MEDICAL SECRETARY. Full time, experience helpful, for fast paced office. Benefits excellent. Please send resume to: Box 775 c/o Journal/Record, 1815 Delmar, Granite City, IL. 62040.

NO PROSPECTING
If you want to make $500-$1000 per week selling Life and A&H in your area, call (314)837-6600 after 5pm for a 60 second recorded message.

PART TIME SECRETARY in pleasant office surroundings. Must be flexible. If you enjoy public contact we may have the right position for you. Accurate typing skills required, good telephone voice. Send resume to: The Hope Clinic For Women 1602 21st St., Granite City, 62040. Attn: Debbie.

PARTTIME TELEPHONE SALES. Mornings or evenings. Perfect for moonlighters, homemakers, and students. No experience necessary. Guaranteed wage and bonus plan. Call 451-2653 between 8am-12:30pm and 5pm-9pm.

PART TIME WEEK-END HELP NEEDED. Company needs dependable people who can operate a stick shift vehicle. Good driving record and 10 years driving experience a must. Wages $3.50/hour. Mail letter of interest to: Lanter Courier Corp., P.O. Box 68, Madison, IL 62060, Attn: Tim Ballard.

RECEPTIONIST/SECRETARY
Colonial Haven nursing home. 3900 Stearns Ave., Granite City. Apply in person.

RECEPTIONIST. DOCTORS Office. Must type, neat appearance, pleasing personality. (314) 621-3646.

RECEPTIONIST POSITION AVAILABLE with local law firm, legal experience not required, good benefits, confidentiality respected. Submit Resume to Box 1345, Granite City, IL 62040.

SELL AVON and have Big Sales for Holidays. 877-0030.

WANTED: CHURCH secretary. Send resume to Reverend Wesley Bornemann, Eden United Church of Christ, 903 North Second Street, Edwardsville, Illinois 62025.

WAREHOUSEMAN
St. Louis Tire wholesaler looking for stable, mature person. Must be willing and capable of using his back and brain. Pay relative to experience. Growth oriented company. (314)838-0113.

DENTAL ASSISTANT
4 Days a Week
Bring Written Resume In Person
Dr. S. M. Conway
3710 Pontoon Rd.

ATTENTION CERTIFIED NURSES AIDE
Colonnades Now Accepting Applications
Apply In Person
1 COLONIAL DR.
GRANITE CITY

ACCOMPLISHED SEAMSTRESS to make lining and skirt for antique wicker bassinett. 345-4617/before 2pm.

BABYSITTER NEEDED, Marshall School area. Start October 1st. 876-2847.

BRAKE OPERATOR. 2 years experience, able to set up and operate large press brake and requires the use of judgement to select and set dyes for various forming operations. $6.48 an hour. Apply in person at Engineered Air Systems 1220 North Price, St. Louis Mo 63132. Equal Opportunity Employer.

COOKS AND waitress/waiter wanted. Evenings and midnights openings for good reliable persons. Experience necessary. Apply at Curt's Grill, 1621 Madison Avenue. Ask for Curt or Chris.

FULL OR PART TIME SALES
Worldbook-Childcraft has immediate openings for Sales Representatives. No specific hours required. Guaranteed income. Opportunity for advancement to management position if desired. Call Mrs. Munier at 234-5865.

GEORGE F. CREWS
REALTY SERVICES
Excellent opportunity to earn. Call and find out if a real estate career is right for you. School and training available. For information call 877-4800.

GOOD VOICE? GOOD PAY!
877-1000

HOMEMAKER Independent, self-employed contractors to provide home care services. Duties include, but are not limited to, teaching parenting, household management, budgeting and child care. High school diploma or GED required. Automobile necessary. 20-30 hours per week. Send resume and/or letter to: Central Baptist Family Services, 1803 Ramada Blvd., Collinsville, IL 62234 EOE

Immediate opening in the Edwardsville, Collinsville area for CNA to work for an in home care agency. Send Resume with phone Number to 2416 Bloomer Dr., Alton, IL 62002.

LPN or Certified Nurse Aid, no weekends. Nurse companion for young lady. 877-6715.

MODELS
Men, women, pre-teens. If you're serious about modeling. We may be interested in you. Runway, photography, TV, promotions. Model or train. Call local office of international agency.
(618) 632-9016

MODEL TYPE guys and gals wanted for major conventions, makeup demo promotions and TV. Call Ms. Pat at Barbizon, 314-863-2853.

MIS DIRECTOR
ASSISTANT CITY COMPTROLLER
The city of Granite City, Illinois is seeking a financial/EDP officer to aid the administrator/city comptroller to direct, control and plan the financial functions of municipal government. A degree in accounting with op experience on large system computers is required. CPA preferred but not necessary.
Send resume with salary history in confidence to ...
CITY COMPTROLLER
CITY OF GRANITE CITY
2000 Edison Ave.
Granite City, IL 62040

EXCELLENT WAGES for spare time assembly work; electronics, crafts. Other. Info 1-(504)641-0091 Ext 4622. Open 7 days.

WELDERS. G.M.A.W. AND G.T.A.W. aluminum and stainless steel work from blueprints and written process sheets. $6.83 an hour. Apply in person at Engineered Air Systems Inc. 1220 North Price, St. Louis Mo 63132. Equal Opportunity Employer.

Medical/Health Care 330

IMMEDIATE OPENING FOR DENTAL HYGIENIST. MUST HAVE ILLINOIS LICENSE. FULL TIME POSITION. EXCELLENT BENEFITS.
REPLY TO:
PRESS RECORD/JOURNAL
BOX R.W.S.
1815 DELMAR, GRANITE CITY, ILL. 62040

DENTAL HYGIENIST
Experienced person with good personality, willing to become part of our team. Good benefits, top salary, bonuses. 3 days per week-no Saturdays. Replies to: Box 733, c/o Journals, 1714 Deer Tracks Trail, St. Louis, MO

DIETARY HELP Part time and Full Time, Apply in person, Meadowview Care Center, Rte. 159 and I-70, Maryville, IL.

L.P.N. POSITIONS with good benefits. Apply in person weekdays between 9am-4pm.
MEADOWVIEW CARE CENTER
Route 159 and I-70
Maryville, IL

RN/LPN GRADUATE NURSE
Looking for a challenge? We need dedicated nurses, part time on all shifts, to supervise quality care to our geriatric residents. Excellent benefit package and working conditions. Convenient location. One mile from 270. Call Lucy.
Northgate Park
314-838-2211

SPECIAL CARE GIVERS WANTED. Full time days position for C.N.A. Apply in person weekdays between 9am-4pm.
MEADOWVIEW CARE CENTER
Route 159 and I-70
Maryville, IL

Business Opportunities 360

$9.99 ONE PRICE SHOE STORE OR $10/$20 Fashion Store! Open a non-franchise store with the Liberty Fashions advantage. Over 1,300 brand names. One-time fee. Inventory, fixtures, buying trip, supplies, instore training and more. Call any time. Dan Kostecky 501-327-8031.

1000 SUNBEDS
TONING TABLES
SUNAL-WOLFF tanning Beds
SlenderQuest Passive Exercisers
Call for FREE Color Catalogue
Save to 50% 1-800-323-2474

Situations Wanted 370

PERSONAL IN home cleaning. References available. 876-4138. Judy.

PROFESSIONAL ROOFING, basement and garage cleaning, trash hauling, lawn mowing, free estimates. Call Benny at 451-0039

Child Care 380

BABYSITTING in my home. No age limit. Sunny Dell Acres, Mitchell School area. 931-7081.

BABYSITTING-My home, Christian mother and Nurse, experience with references. Mitchell School District. 797-1993.

EXPEREINCED MOTHER wishes to babysit in her home. Full time only, please. Call 451-7223.

INFANT CARE. Two openings now! 6 weeks to 3 years, 6pm-6pm. Responsible and reliable. With references. 876-8043.

LICENSED BABYSITTER has 2 openings left for children between ages of 2-5. If interested, please call 876-0542.

LPN WILL BABYSIT. My home. Monday thru Friday. 931-6804.

NON-SMOKING CHRISTIAN MOTHER of 2 will babysit in my home. References required. 877-1555.

WILL BABYSIT anytime, reasonable rates and references. I will do sewing of all kinds. Zippers, hems, etc. Reasonable rates. Call anytime, 452-1418.

WILL BABYSIT in my home for working parents only. 2240 Washington. 877-0507.

Societies/Lodges 410

TRIPLE LODGE No. 835 A.F. & A.M.
MONDAY, SEPT. 28
E.A. DEGREE
7:00 P.M.
WEDNESDAY, SEPT. 30
M.M. DEGREE
7:00 P.M.
Visiting Master Masons, Welcome
Harlon Keel, W.M.

Announcements 420

EMOTIONS ANOMYMOUS
8pm Thursday, 1245 Niederinghaus.

Personals 430

MICHELLE WHEELER Please get a hold of me Nikki!

SINGLE PARENTS. Parents Without Partners offers friendship, family activities, discussions. 797-1636, 931-3398, 931-5514.

ST. JUDE'S Novena: May the Sacred Heart of Jesus be adored, glorified loved and preserved throughout the world now and forever. Sacred Heart of Jesus, pray for us. St. Jude, worker of miracles, pray for us. Say this prayer 9 times a day, by the 8th day your prayer will be answered. It has never been known to fail. Publication must be promised. My prayers have been answered. P.W.M.

Lost & Found 440

LOST: TWO Walker Coon Hounds, one female and one male. (white, brown and black). Reward. 451-2096.

LOST: BLACK Female Mother mixed breed dog, some white markings, vicinity W. Granite. Answers to 'Dutchess'. 452-9882.

LOST: Blue purse at Walgreen's Drug store. Whoever found the pocketbook got enough money to send me my papers or turn them in at the Salvation Army. No questions asked.

LOST PART Collie female, black, white, brown. She needs medicine. If you have any information, call 451-2676. Reward.

Business Services 585

BETTY'S NAILS
SCULPTURED NAIL tips only. $15 full set. Call for an appointment. 931-2134.

Appliance Repair 800

MICROWAVE OVEN REPAIR
- LOW REPAIR COST
- SATISFACTION GUARNATEED

WHY PAY HIGH SHOP RATES?
WE HAVE EXPERT SERVICE FOR LESS
877-3131
PICKUP AVAILABLE

SENIOR DISCOUNTS on service calls, labor. Repair for stoves, refrigerators, frezzers, washers, dryers. Licensed, Bonded. Please call ARC. 452-2306.

Carpenters 830

RESIDENTIAL, commercial, carpentry/floor covering. Free estimates. 797-1340.

Cement/Brick /Stone 880

S & M CONCRETE. Patio's, sidewalks, drives, floors, footings, foundations, basements and retaining walls452-4191.

Cleaning Services 900

CLEANING: Why Try The Rest When You Can Have The Best! Reasonable and Reliable. Doris 931-0587.

HOME SWEET HOME Light housekeeping service. Honest and dependable. $5 per room. Call Sheila, 931-3343 or Janice 931-3457.

TC CLEANING SERVICE. Houses, offices and apartments. Days, free estimates, reasonable rates. For inforamaion call 797-6059.

Electricians 1000

ALL TYPES of Electrical work done at reasonable rates. (ceiling fans, phone jacks, new construction & remodeling). 656-3242.

COMPLETE REPAIRS and upgrade service. Work guaranteed. Call 877-8515

SEXTON'S ELECTRIC, Licensed & bonded, residential or commercial, work guaranteed. 451-2699.

Excavating 1040

BACK HOE, Crawler Work, landscaping excavation and hauling. G & P Construction, 877-5538.

Hauling 1200

A A A HAULING
CHEAPEST PRICES in town. Trash per load $30. Any odd jobs, anytime, 876-5161.

ARGENT'S HAULING-ODD JOBS. Handyman with equipment. Hauling trash, limbs, etc. Any experienced. Tree, bushes trimmed, pulled out, yard work. Experienced movers, equipment. Basement, garages, rental property, businesses cleaned out. Wash houses by brush. Tearing garages, sheds down. Roof tearoffs. Gutters cleaned. Delivery service. Many references. Serving area for 8 years. Free estimates. Elderly discounts. Honest, clean, insured, hard workers. Very reasonable. Gregg, 876-8742 & 797-6155. Truck, cat, backhoe service.

DIRT
Excellent top soil and fill, delivered. 931-0954.

HAULING. Anything, anytime, including Sundays. 877-7098.

HAULING ANYTIME: Reasonable, 876-0754.

Air Cond./Heating 1220

FURNACE REPAIRS: Start up special only $35.00 Call 877-8515.

Misc. Services 1300

BUY, SELL, TRADE GUNS. RELOADING SUPPLIES. I.D. APP. AND PHOTO.
TOM'S for GUNS
3830 Nameoki Rd.
877-1946
(Hundley Auto Sales)

HARTWICK FLOORING
$2 - $10 off all carpet and vinyl.
EXPERT INSTALLATION
FREE ESTIMATES
2802 Madison Ave.
452-5315

ELECTROLUX AUTHORIZED sales and service. Free pickup and delivery. Call 451-4230, ask for Brian.

SENIOR CITIZENS: Let me take care of your repairs and home maintence problems. Reasonable rates prompt sevice. Handy helper. Call 876-1840. Please leave message.

Wallpapering 1360

EXCELLENT WALLPAPERING $7 a roll also painting. Call Lacy at 931-6147, 10am-5pm.

MODERNISTIC WALLS
Wallpapering & Interior Painting. 618/452-8149.

Plumbing Contractors 1420

JOHN'S DRAIN cleaning, rodding, pipefitting, general maintenance. License No: 050-031616. Call 876-0912.

Plumbing/Drain & Sewer 1440

LEAKY FAUCETS, Toilets, drains, waterlines, sump pumps, waterheaters, garbage disposals, Work guaranteed. Call 877-8515

Remodeling 1460

COMPLETE REMODELING. Additions, concrete, decks, patios, garages, painting, siding, roofs, fences. Free estimates. 452-9000.

FREE ESTIMATES: Reasonable rates, Senior Citizen Discounts. Interior and exterior painting, siding, soffit, celing/walls textured, general carpentry repair. CAll 876-8156.

MR STEVE'S. Remodeling, home repair, everything inside or outside, your home. All types concrete work, 452-4191.

BARGAIN HUNTING?? Try the Classifieds!

Waterproofing/ Foundation 1660 | **Waterproofing/ Foundation 1660**

Basement De-Watering Systems
Metro East, Inc.
No Costly Breaking Of Concrete Floors
- Any Season
- Completely Done Inside No Outside Digging
- Financing Available
- References
- Can Be Done In Finished or Unfinished Basement
- CRAWL SPACES DE-WATERED

FREE INSPECTIONS

344-2288

Sewing Machine Repair 1520

SEWING MACHINES REPAIRED
ALL MAKES—24 HOUR SERVICE ON MOST REPAIRS
GRANITE CITY SEWING CENTER
2800 Madison Ave.
876-0151

Tree Service 1620

A.A.A. QUALITY Tree work. Call Randy's Tree Service for the real professional tree work. Have bucket truck and clipper for complete safety and clean up. Beat your lowest est. by 25%. Insured. Bonded. 876-8686.

AAA QUALITY tree work. Call
RANDYS' TREE SERVICE
for the real professional tree work. Have bucket truck and chipper for complete safety and clean-up. Beat you lowest estimates by 25%. Insured. Bonded. 876-8686.

ARGENT'S TREE TRIMMING, topped, removed or small stumps cut out. Bushes trimmed or dug out. Very professional work cheap. All limbs hauled and yard and gutters cleaned for free on tree work. Free esimtates. Many references. Discounts available. Insured. 876-8742 or 797-6155, 876-8742.

HOLT AND Sons Tree Service. Trimming, topping, removal insured. Free estimates. Call 876-6957.

PROFESSIONAL TREE TOPPERS
TREES TOPPED, shaped or dropped. Stumps removed, shrubs trimmed or removed. Have chipper for complete cleanup. Free estimates. Senior citizen discount. Fully insured. cheapest in town. Call 931-2092 or 931-6146

Waterproofing /Foundation 1660

WET BASEMENT?
CALL
METRO-SEAL
WATERPROOFING AND FOUNDATION REPAIR
CRACKS REPAIRED
PRESSURE INJECTION
(Walls Sealed—No Digging)
DRAIN TILE INSTALLED
FREE ESTIMATES
876-5862
Locally Owned and Operated Since 1973

Antiques 1710

100 YEAR OLD Large oak buffet hutch top, beautiful condition, oak library table, sewing rocker. Also Formica dinette table, desk, misc furnitur. 877-2398 after 3pm, anytime weekend.

Garage Sales 1720

3 FAMILY YARD SALE
THURSDAY AND Friday, October 1st and 2nd, 8am-4pm. 110 Briarhaven. Tools, household and miscellaneous.

YARD SALE: September 29th, 30th, Tuesday and Wednesday. Clothes, books, furniture, apartment washer, antiques. 2307 Washington. Granite City.

FRIDAY, OCTOBER 2nd; 9am-?. Children's clothes, embroidered quilt tops, 2496 Waterman Drive.

BIG GARAGE SALE
TUESDAY & WEDNESDAY
SEPT. 29 & 30
2342 ADAMS

YARD SALE: September 28th and 29th. 2608 Iowa.

BACY YARD sale: Monday and Tuesday, September 28th and 29th. 2332 Paul. 8am-4pm. Lots of miscellqneous.

FIRST TIME GARAGE SALE: Lot's of everthing. September 28th and September 29th, 9am to 4pm. 201 Paradise Lane (Mitchell). Not responsible for accidents.

MENS NICE Shirts & ladies clothes, some antiques, lots of misc. Tuesday, 1824 Primrose, Granite City

RUMMAGE SALE: Thursday, October 1st, 9am-4pm. First Church of God, 2904 Pershing.

Auctions /Flea Mkts. 1730

REOPENING OF THIRD STREET AUCTION, 1439 Third St., Madison, IL, Saturday, September 26, 1987. Auctions every Wednesday and Saturday night, 7pm. Consignments accepted daily, 9am-5pm.

Appliances 1750

REFRIGERATORS, AIR conditioners/plus repair. 451-9965.

WASHERS AND DRYERS, Guaranteed. 451-6273.

WASHERS, DRYERS, stoves-gas and electric, refrigerators, wringer washers, 451-6821.

Firewood/Fuel 1850

OAK FIREWOOD for sale. Call 452-2037 after 4:30PM.

Food/Produce 1860

APPLES
Jonathan, Red & Golden Delicious. Fresh cider. Mestel-Murphy Orchard. 344-0657.

Household Goods 1900

BEIGE COUCH, loveseat and chair $300., antique cherry wood loveseat, rocker and chair $200., kitchen table and chairs $75., all excellent condition. 931-6715 or 876-6800

FULL SIZE Antique iron bed, seven ice cream parlor chairs, double dresser, Barcelona chair, 3 drawer wooden file cabinet, white formica round kitchen table, exercise rebounder. Call 931-7041 after 6pm.

LIVING ROOM set, sofa, loveseat, chair and ottoman, good condition, neutral color, $150. After 7:30pm 451-1349.

VICTORIAN STYLE LIVING ROOM SET. Couch, ladies chair and gentlemans chair, oval coffee table, 2 pedestal tables, one end table (all with marble tops). Baseball pinball machine. 797-6989, 877-7077.

Musical Instruments 1960

PIANO TUNING/Restoration. Klaus Piano Service, (1)656-3985. P.T.G. Craftsman Member.

UPRIGHT PIANO $400. 797-6240 after 5.

Pets/Supplies 1970

AKC MALTESE Wanted for Stud service call Carol 877-2235

FREE TO GOOD Home, full blood German shepherd, 11mo old, good with children. 877-6280.

GREAT COMPANION Guard Dogs, 4 mo. old, all shots, trained. 887-4687.

MALE ALASKAN Huskie. Have papers, all shots. $200. 877-5724.

POODLES FOR sale. $80 each. 451-1243.

SIBERIAN HUSKY Puppies, blue and brown eyes $50. 931-6031

TOY CHIHUAHUA puppies, very reasonable. 4025 Division (Pontoon Beach).

Sporting Goods 1980

CARDINAL BASEBALL fans-2 new licensed design shirts Youth size 6 thru adult XXL. Now available only thru Spencer Specialties. Y $6.50, A $7.50, call 451-2716.

Misc. for Sale 2020

ALL IN STOCK WALLPAPER $8 doubleroll. 30% off all book orders. BONNIE'S WALLAPPER. 925 Madison Ave., Madison. 877-9255.

BUILT IN CABINETS by Marshall Brooks. An established name in Custom cabinets making for 42 years. Call anytime. 877-0039.

CALIFORNIA KING Waterbed, mattress, liner pad, complete $95, 452-9180 or come to 1304 Kirkpatrick.

CHRISTMAS SHOP early: 2719 Myrtle, variety of gifts, dolls, toys, glassware, brass, musicals and more. 3 days. October 1st, 2nd and 3rd. New and used. 2719 Myrtle.

DUAL THIRTY gallon tanks with stand and excessories. $100, call 876-3650.

ELCAMINO SHELL. $125 or best offer. Stereo combination TV, record player, 8 track, $75 or best offer. 877-4990.

FOOT LOCKER, CHEST, play pen, stroller, car seat.876-9178.

82 FORD Step bumper, $50. Two bathroom sinks, $15 each. 4 outside doors, $5 each. 4 piece luggage, $10. Toaster, $5. TV table, $5. Bike, $3. 877-7026.

FOR SALE: queensize waterbed with beautiful headboard, 12 drawers underneath, mattress, heater, all rails have pads. All in good condition. Paid $1,000, asking $700 or negotiable. Call 451-9043 after 4pm anytime on weekends.

FOR SALE, washer and dryer, $150, full size bed, $25, car stereo and speakers, $50, baby gate, $5. Call after 5pm. 876-7308.

FULL SIZE white French Provencial canopy bedroom set, excellent condition. $90, call 797-1404 after 6pm.

GOOD 50Watt Stereo, Apple IIc Computer, Children's Playhouse. 876-6189.

GREEN SLEEPER sofa, brown recliner chair, lamp table, mahogany server, 2 drawer chest, Jacuzzi for bathtub, used several times. 876-8630.

HEAVY DUTY, log splitter $1195. Hydraulic energy unit for making log splitter max PSI 2800 lbs, $365. 2, 275 gallon oil barrels $55 each, electric gas pump $125, heavy duty sidewalk trimmer used $65, 451-9724 or 451-1949. HUEBNER HARDWARE.

Huffy exercise bike Work horse. 877-1702.

1972 INT. BACKHUE 3414, $8,000. 5HP tiller, $150. Railroad ties, 9'-14', $75 a foot. Cobble stones, $.50 a piece. 20' girls bike, $35. 345-0535 or 345-5687.

I WOULD appreciate your vote for Community School District #9 Board Member. Gus Falter, 452-0017.

75 MONTE-CARLO, rear bumper, $10. Two P215/75R14 tires, $8 each, D-78-14 tire on wheel, $10, E-78-14 tire, $6. 1979 Tomas Moped, $125. 72 Ford Pickup, looks good, uses oil, as is, $575. 2508 Pine Street. 931-1508.

Auctions /Flea Mkts. 1730 | **Auctions /Flea Mkts. 1730**

BRANDING AUCTION
SAT., OCT. 3 AT 10:00 A.M.
LOCATED 2464 CLEVELAND AVE., GRANITE CITY, IL

1968 Buick Wildcat w/power, air, 4 dr.; GE frost-free refrigerator; RCA color TV; couch; occasional chairs; Maytag auto. washer; maple twin beds, dresser & chest of drawers; double bed & dresser; 2 metal wardrobes; kitchen set; misc. pots, dishes, appliances; hospital bed; planters; tools; utility cabinet; luggage; lamp & end tables; floor lamp; Christmas decorations. ANTIQUES: Walnut knockdown wardrobe; oak serpentine front claw ft. hi-boy; oak serpentine front dresser; oak bed; glass-doored oak bookcase; mahogany Duncan Phyfe dining room table, chairs, server, buffet & china cabinet (excellent); crock shelf; camel back trunk; cedar chest; oak kitchen table; 10' oak store-type butcher table; crocks; wicker; Jewel Tea china incl. cake cover; Delft; painted china; Cambridge; ruby; cups & saucers; pressed & pattern glass; Elgin pocketwatch; sets of silverplate; linens, fancywork & applique handmade quilts.

Owner - Elsie Branding.
STUMPF AUCTION CO.
Mascoutah, IL
Ted Stumpf 566-7664 | Wendell Short 566-2899

Misc. for Sale 2020

NEW STEREO, General Electric base or Mobile CB, almost new, chest type freezer. 876-2770.

NU-WAY OPTICAL, specializing in glasses. Prescriptions filled, lenses duplicated, frames and hinges repaired or replaced. Reasonable prices. Phone: 451-0303. Mastercard. Visa.

PING PONG Table, French Provincial T.V., Dining room table, gas range, couch & chair, Iron-rite Ironer, Manual Singer Sewing machine. 451-7441.

REFRIGERATOR AND air conditioner for sale. 877-4534

ROPER STOVE almost new good condition. General Electric refrigidaire good condition. Beautiful dog house in aqua and white. 877-4262.

ROYALE Worcefter Bone China, 8 place setting, mint condition. Must see. 1-887-4687.

SCULPTURE NAILS
½ PRICE SALE, full set $15, limited openings. Call early for appointment. 931-5309.

TIRES, RIMS, 13', 14', 15' very good. Anytime 877-3949.

TOBACCO BASKETS, oak 5 drawer chest, blanket cabinets, childs desk, woodburning stove, marble fireplace mantle. 50¢ Avon. 877-6703.

VERSA FOLD Out RAMP for pickup, new in box, new $299, sell $150. 931-1593.

WALLPAPER IN stock. $1-$6 single roll. Discount on all special orders. Sandy's, 2880 Iowa, 452-3450.

WASHER/DRYERS or parts, also repairs, reasonable rates, 931-3450.

WOOD LATHE with chisels. Good condition. $140 or best offer. 344-4627 or 877-1639.

Wanted to Buy 2030

OFFERING
$$$$$$$$$$$$$$$$$
FOR GOLD or SILVER
R.J. JEWELERS
#20 CROSSROAD PLAZA
877-6600

BUYING and SELLING
SILVER AND GOLD
Coins, Rings, Watches, Diamond, Whatever
TOP PRICES PAID
CALL BUD 451-9745

OK TRADE & PAWN
405 Madison Ave.
WE BUY GOLD

ANTIQUES WANTED
Furniture, glassware, pottery, postcards, Graniteware, toys.
876-0720

WANTED 10" Table saw in good condition. 452-1172

WANTED TO Buy refrigerator and air conditioner working or not. 877-4534.

WANTED WASHERS, dryers and microwaves, not working. Call 931-3450.

Apartment Unfurnished 2070

SIR JOHN COURT
Modern one and two bedroom apartment with central air, carpet, kitchen appliances. Wilson Park area.
CALL
876-5929

1BDRM Apartment for mature person, Granite City, $215 month, water and trash paid. 345-0721.

APARTMENT FOR rent. Bachelor preferred. $175 month. 877-0039.

2 BEDROOM APARTMENT. C/A, new carpet, $275. month. 3929 Gaslight Walk. 344-5086, or 797-0182 after 5:30pm.

1 BEDROOM, Maryville, air, stove, refrigerator, carpeting, large storage room. $240. 667-6215; 656-6234.

CLEAN, 2 ROOM efficiency apartment, 2323 Nameoki Rd., older person preferred, call 876-0491.

GRAND OPENING
UNION ST. APT.
SATURDAY & SUNDAY
LEASE-UP SPECIAL
127 East Union, Edwardsville, across from Senior Center. New energy efficient spacious apartments on large lots. Fully equipped kitchen, w/microwave, curtains, cable, carpet, w/d hook-up. Senior discounts. (618)656-1624.

LARGE, CLEAN, 3 bedroom second floor apartment. Walk-in attic storage, garage, yard, c/a, water and sewer paid. $285/month plus deposit. 2200 block of State St. 345-1730 aftter 4pm.

3 LARGE ROOMS and bath, large closets, newly decorated, air, new refrigerator and range. $200.month. 1st and last plus deposit. 2555 Washington. 797-0419.

LARGE 5 rooms and bath, no pets. Fenced yard, near park, $300 month, 1st and last, $100. deposit. 877-4811 after 12noon.

LONG LAKE ESTATES
Spacious 2 bedroom townhouses and gardens, starting at $285.

ARLINGTON HEIGHTS
1 bedrooms, $250. 2 bedroom townhouses $325.

AVAILABLE NOW! Ask about our SPECIAL PROMOTIONS!
Call 931-0200

NICE 1 BEDROOM central location, carpeted, private entrance. 876-0244.

PAMELA ENTERPRISES
Modern 2 bedroom apartment with central air, new carpet, kitchen appliances, washer/dryer hookup.
Call 451-2755

3 PLUS ROOMS, clean, includes water, adults preferred, no pets, basement storage, nice yard, $275 month. 2514 HODGES, GRANITE. (618)876-1428 or (314)946-8007.

3 ROOM APARTMENT $250 rent, $250 deposit. Air conditioned, downstairs, refinished, large rooms, 2141 Edison, 451-1210.

4 ROOM UNFURNISHED apartment in rear. Very nice. No pets. Reference and deposit required. 452/5149.

SEVERAL 4 LARGE ROOM apartments with stove, refrigerator, heat and water furnished. From $240 to $265 a month. 1636 E. 23rd St. 877-0616.

SMALL ONE BEDROOM, Single adult/couple. 797-0793, 931-0790.

THREE ROOM apartment, utilities included. $200/month, $100 deposit. 877-3178.

VERY NICE 3 Room unfurnished apartment. 2029A Bryan. Call for more details 797-0844

MARYVILLE GARDEN APARTMENTS
ONE & TWO BEDROOM APARTMENTS
RENT FROM $275
Laundry Facilities (coin operated) in each building. Water, sewer and trash pickup furnished. One child welcome. No pets. Security deposit. $150.
CALL FOR APPOINTMENT TO SEE
OFFICE HOURS: MON.-SAT. 9 A.M.-5 P.M.
451-2793

MOST MODERN
1 & 2 BEDROOM APARTMENTS and 2 BEDROOM, 1½ BATH TOWNHOUSE
VILLAGE LANE APARTMENTS
UNDER NEW MANAGEMENT
Entrance 2600 Pontoon Rd. Phone 931-5356
Manager 3929 Village Lane. Apt. C

PONTOON PLAZA APARTMENTS
FOR INFORMATION & APPLICATION FOR LEASE Call 931-1530
APARTMENT MANAGER IN APT. #69
BOTH APARTMENT COMPLEXES HAVE POOLS!

1 BEDROOM
Modern with w/w carpeting, some with basement or garage. $265 plus deposit.
868-1150

2 BEDROOM TOWNHOUSE. Granite City area. Bath and half, no pets. Basement storage. Carpeted, air conditioned. Deposit required. $295. 797-0869 or 398-6200.

1 BEDROOM UPSTAIRS partially furnished. Stove, refrigerator, a/c, balcony, and private parking space. Adults preferred. $225 a month, first and last, 451-1376.

CLEAN, 1 BEDROOM Apartment w/livingroom and full applianced kitchen, air, carpet, includes sewer and trash pickup. 1621 Delmar, $185.month, deposit $100. Call 452-3834.

CIEAN 2 BEDROOM apartment $225/mo. plus deposit. Tenants pay own utilities. 451-2619

WOOD HINGE APARTMENTS on Beltline next to Architect Office. 2 bedroom, all appliances with washer and dryer. $395. 8:30am-5pm 344-5452, evenings 345-1592.

Apts Furnished 2080

OAKMONT DRIVE
Large 2 bedroom townhouse apartment, newly decorated, central air, range, refrigerator, garbage disposal, coin washer and dryer. Water and trash pickup furnished. No pets. One year lease. Surety deposit. Maintenance guaranteed.
$300 PER MONTH
931-3170

2 BEDROOM APT.
Refrigerator, stove; air conditioning, washer/dryer, hookup, fenced in back yard, carport, adults preferred, $210 monthly plus security deposit.
925 Washington Ave.
877-5252

KATHY DRIVE APARTMENTS
2 bedroom townhouse. Largest in area. Washer/dryer hookups, carpet, central air, refrigerator, stove, disposal.
$295 PER MONTH
877-5252

APARTMENT. Furnished or unfurnished. All utilities included. No pets. Weekly or monthly. 452-1110 after 6pm Monday to Sunday.

FURNISHED EFFICIENCY next to Granite City Lodge, a/c, carpeted, all utilities paid, excellent location for working or retired adult. Short or long term. 931-6338.

ONE BEDROOM furnished apartment, upstairs, water and heat furnished. $300 a month. $125 deposit. Walking distance to hospital and mill, Granite City. Call Wood River, 259-0624 or 259-2377.

3 ROOMS FURNISHED. $275 includes utilities. References, deposit, no pets. 2005 Missouri Ave., 1-965-3517.

Duplexes for Rent 2105

FOR RENT, two bedroom duplex. Stove and refrigator, off street parking, attic storage, central air, fulltime maintance. Reference please. George F. Crews Property Management 877-4800.

809 GREENWOOD, MADISON. Extra nice, story and ½. 3 Bedroom, 1½ baths, fully carpeted, large kitchen, master bedroom 35'X12' with/ceiling fan, washer/dryer hook-up, fence yard. $375 per month, $275 deposit. J.L.M. Rentals. 877-2260, 1-233-6382.

ONE BEDROOM, kitchen, living room, den, central air, stove, refrigerator, dishwasher, remodeled. $295/mo. 451-2971.

TROY. Nice 2BDRM Duplex. Appliances. Available Immediately. References. (618)288-9413.

TWO BEDROOM, built-in kitchen, living room, central air, remodeled, $295/mo. 451-2971.

Condo/Townhouse Rentals 2110

BEAUTIFUL 2 BEDROOM Garden. All electric, washer & dryer hookup, large rooms. $450/month, deposit and lease required. Located at the Parkview Apartments, 27th & Center Street. 877-4241.

House for Rent 2120

FOR RENT
NEWLY REMODELED HOUSE
One 4-room apartment over garage, $295 per month. Tenant must be reliable. Responsible for damage. Security deposit required. No pets.
876-1201

2-5 BEDROOM HOUSES Preferred Neighborhoods. No Pets. 797-1414.

COMPLETELY REMODLELD 3 bedroom house. Fenced in back yard, Frohardt School, 3103 Rodger, No pets. $400/mo. $200 deposit. 877-8458.

MADISON, NEAT 3 bedroom house w/attached garage, fenced backyard. Deposit and references required. Alex, 451-6177 or 452-5744

3027 WARREN, 3/PLUS bedroom, basement. Clean, references, $425 month plus deposit. Call after 7pm. 876-2021.

WHY RENT When you can buy. Call Ruth, 876-0024 or 797-1414 Realty World Star.

House for Rent 2120

ACCEPTING APPLICATIONS with references on a two story refurbish older home: 3br w/full bath upstairs, living and dining room, kitchen with stove and refrigerator and ½ bath downstair, wall to wall carpeting, c/a, enclosed front porch, full basement, garage not useable. No pets. Prefer responsible working couple. Located at 2315 Grand Ave., $395mo., plus utilities, $395 deposit required. Available October 1st, (618)451-9234 for appointment.

BEAUTIFUL 3 bedroom brick house $400/mo. 2327 Grand. 876-8262

Sleeping Rooms 2150

FOR RENT: Sleeping rooms, $150 month, all utilities paid. Adults only, 876-0625.

Mobile Home Rentals 2170

FOR RENT, double wide mobile home, $250 per month. 3021 Denver Street, Granite City, IL. Married couple and no children preferred. No pets. Call 877-5644 for appointment.

NICE 2BDRM w/stove and refrigerator and C/A. Rent $260, deposit $260. No pets. Park Towne West. Call 876-3955.

2BDRM TRAILER, private lot and storage shed. Call 877-4712.

Mobile Home Lots 2180

SPACE FOR RENT in established park. Water, sewer and trash paid. 5200 Collinsville Ave., Fairmont City. $100 per month. See Park Manager or call Don, 337-1313.

Banquet/ Meeting Rooms 2230

BINGO HALL
AVAILABLE
FOR TUESDAY BINGO
NAMEOKI BINGO CENTER
13 Nameoki Village Shopping Center
Granite City, Ill.

Office Space 2290

OFFICE SPACE for rent. Will remodel to your specifications. Located in Granite City. Call 877-7600.

Income Property 2340

REDUCED! 4 UNIT apartment, 18,000; $825 month rent. 452-3223.

Homes for Sale 2400

QUALITY 3 BR brick ranch on ¾ acre lot, family room, large kitchen, 1¾ bath, oversize garage. $83,500. D.W. BROWN REALTORS, Mary Lou Hudson, Agent, 344-4591

FOR SALE BY OWNER-Country Home on 5+/-acres. Located just behind Pere Marquette Park. Three Bedroom, C/A, electric heat, two wood stoves. Large rear deck and patio. Out building. Mid 40's. (618)498-6245, before 10am and after 8pm.

SUGAR BEND ESTATES
OPEN BY APPOINTMENT

"COUNTRY LIVING IN THE CITY"
"COLLINSVILLE'S MOST PRESTIGIOUS DEVELOPMENT"
NEWEST ADDITION NOW FEATURING BEAUTIFUL LAKE LOTS
EXCLUSIVE 3 & 4 BEDROOM HOMES
CUSTOM BUILDING SERVICE
Robert P. Bohnenstiehl
TOWN & COUNTRY HOMES, INC.
345-1232
FROM COLLINSVILLE TAKE HWY. 157 NORTH TO SUGAR LOAF RD. TURN RIGHT AND FOLLOW SIGNS TO SUGAR BEND ESTATES. JUST MINUTES FROM INTERSTATE 55-70, 270, & NEW 255 AND DOWNTOWN ST. LOUIS

KREKOVICH Realty
2707 MADISON
876-2323 SOLD 876-2324

1801 PONTOON RD.
OPEN HOUSE
SUNDAY, SEPT. 27
1:00-4:00 P.M.

EDWARDSVILLE/GLEN CARBON
is a great place to live, and Century 21 Town and Country Realty's "Patient Agents" know the territory and are anxious to help you find your next new home. Call for "Relocation Package", a list of available homes and any other information. Member MLS, and Century 21 VIP Relocation Services.
Paul Ottwein, Relocation Director. Century 21 Town and Country Realty Cottonwood office 288-5777 Highway 159 at Cottonwood Road.

Homes for Sale 2400

HOLZINGER
REAL ESTATE AGENCY INC.
LITCHFIELD, IL 62056
217-324-2188
LAKE KA-HO, MT. OLIVE PROPERTIES
For Information Call
John Willmirth
217-999-6384

11400 — 2 BR., bath, living room with view of lake. Woodburning fireplace, central air, carpeting, 2-car finished garage, more.

11592 — 2 BR., walk-out basement, private sandy beach, barbecue pit. Much more. Call soon.

11620 — THE HOME you've always dreamed of. 4 BR, 4-car garage, in-ground pool. Sitting on 4½ acres.

ALSO SEVERAL LOTS, SOME ON WATERFRONT.

OPEN HOUSE
SUN., 1-3 P.M.

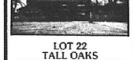

LOT 22
TALL OAKS DEVELOPMENT, TROY
DIRECTIONS: Rt. 40 To Troy-O'Fallon Rd., 2½ miles. $174,900.
GATEWAY PROPERTIES
345-2980

FOR SALE by owner, 2 bedroom w/2 car garage w/a&h, w/walkout basement on ¾ acres, w/plenty of trees and fruit trees. 9 miles South of Nashville on 127, East on Toddmill road, 1 mile, 2 houses East of Catholic church. For appointment call 1-618-336-5423.

OPEN HOUSE
SUN. SEPT 27th
1:00-4:00

3231 KILARNEY
SA 35 to 162 to Maryville Rd. to St. Clair to Edgewood to Kilarney
Extra sharp 3 bdr. ranch in great neighborhood. Full finished basement with bar. $49,900. Great Buy!
Century 21
HARRISON GROUP
345-6100

OFFICE HOURS: MON.-FRI. 9 A.M. to 7 P.M. SATURDAY 9 A.M. to 3 P.M.

MEMBER RELO

D.W. Brown REALTORS

3700 NAMEOKI RD.
452-3500

JUST LISTED: GREAT INVESTMENT PROPERTY. 6 unit apartment complex. 2-2 bedroom units. 4-1 bedroom units. Can't be beat at $37,000.

OWNER NEEDS QUICK SALE! 6 room, 2 bedroom brick home. Lots of cabinets and counterspace. Fenced yard. Now reduced to $18,900.

PEACEFUL COUNTRY SETTING is what you'll find at this 1½ story home on almost 1 acre of ground. Large pole barn and workshop has concrete floor and wood stove. $57,900.

LOCATED CLOSE TO ST. MARGARET MARY SCHOOL. 3 bedroom ranch. Large family room with lots of windows. Very affordable at $38,000.

ECONOMICAL PRICED home for large family, 4-5 bedrooms, 2 full baths, new vinyl siding, thermo windows and oversized 2 car garage.

NICE OFFICE BUILDING in weel traveled area. Reception area, large working reception area, and 3 othter offices. $29,000.

LOW MAINTENANCE - 2 bedroom mobile home on large lot. Fenced with pole barn. Just $17,900.

HAVE A FAMILY? Treat them to this 3 bedroom ranch with fenced back yard and large patio. Located close to park. $45,000.

OUTSKIRTS OF TOWN - 3 bedroom brick and aluminum-sided home with garage and covred patio. Kitchen has build in oven/range, dishwasher and island counter.

VINYL-SIDED MAINTENANCE FREE - 3 bedroom ranch home in nice neighborhood. $36,900.

LOAN ASSUMPTION AVAILABLE on this 4 family townhouse. Very good condition. Call for appointment.

CHECK IT OUT! 3 bedroom ranch, all large rooms. Attic fan. Fenced yard and more, very tastefully decroated and only $50,000.

IMMACULATE 2 bedroom home. Custom birch cabinets and utility area off kitchen. Large corner lot and priced at $36,900.

OPEN HOUSE
SUNDAY
SEPT. 27, 1987
1 - 4 P.M.

GRANITE CITY
2315 Benton - $43,500
22 Parktown - $22,000

EDWARDSVILLE
900 Timberlake - $179,000
Lot 7 Meadowlane - $86,900

BARB WYATT, MGR. 797-1222

CHAR BALDWIN	877-3197	NORMA SCHROEDER	876-4589	WALT WINTERS	452-9095
EMILIE CHASTAIN	876-5694	PATTI KELLY	931-0077	M. KEITH OLIVER	931-6556
VICKIE JACOBS	931-2127	LUCINDA SCHMIDT	451-6086	SATCH PAGE	877-6517
MARIE KENLEY	931-5235	ROSE STERN	452-2777	MONROE WORTHEN	451-9698

For a full circle of service stop by or call today!

OPEN HOUSE
SUN., 1-3 P.M.

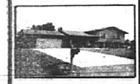

131 COUNTRY LANE
COLLINSVILLE
DIRECTIONS: Rt. 159 To Country Lane.

GATEWAY PROPERTIES
345-2980

ATTRACTIVE 2-3 bedroom home. Livingroom, diningroom, eat-in kitchen, finished basement, 2 car garage, tastefully decorated and well groomed. For sale by owner. 452-0723 after 4PM. $45500.

OPEN HOUSE
SUN. 1-3 P.M.

1967 RAINTREE
COLLINWOOD
DIRECTIONS: Pine Lake Road To Raintree.

GATEWAY PROPERTIES
345-2980

CJ11005. 14 Acres. Beautiful Brick Home. Large Storage Building. Priced in the $60's. Call HOLZINGER REAL ESTATE (618)654-9888 ask for Wil

OPEN HOUSE SUN., SEPT. 27th., 1-4 p.m. Restoration Area, 2315 BENTON. D.W. BROWN REALTORS, Mary Lou Hudson Agent, 344-4591

FLOOD Realty Centre Inc.

931-2600
3780 PONTOON ROAD

HOURS:
MONDAY—FRIDAY .... 8:30 A.M.-7 P.M.
SATURDAY .... 9:00 A.M.-4 P.M.
SUNDAY .... 1:00 P.M.-4 P.M.

** ATTENTION SELLERS **
FREE WARRANTY WITH ALL LISTINGS IN SEPTEMBER

NEW LISTING: 3 bedroom brick home in excellent neighborhood. Attached 1½ garage with opener. Cove ceilings in living room. Birch cabinets in kitchen. The price is right. Call for more information. 1 year Home Warranty.

ON LARGE LOT: Very nice 2 bedroom mobile home, new carpet, 2 car garage, storage shed, stockade fenced yard. Only $25,000.

NOW BUILDING: BRAND NEW HOME ON 1½ ACRES: Seven rooms include family room, applianced kitchen and two car garage. Perfectly beautiful. Have horses. Cheap taxes and utilities. Located close in. $69,500 will buy. Don't wait!!!

OWN YOUR OWN BUSINESS and operate your shop rent free! The apartments in back will pay the payments on this brick store building. Only $35,900. Better hurry!

THIS 3 BEDROOM HOME is perfect for the young family. Has a comfortable kitchen, 2 ceiling fans and attic fan. Convenient location, easy access to interstates. Great neighborhood. Attached 2 car carport plus a newer 2 car detached garage.

NESTLED AMONG HUGE TREES: Now building a seven room brick and vinyl bi-level at 133 Central Avenue off Nameoki Road. Two full baths. About 1,700 sq. ft. of living area. Only $49,900. Yes, we said $49,900!! You see, you'll buy.

OPEN HOUSE TODAY! OPEN HOUSE TODAY!
Be sure and stop by #4 GINGER CREEK, EDWARDSVILLE. Between 1:00 - 4:00 p.m. Large 2 story home, 4 bedrooms, 2½ baths, 2 car garage. Only $123,900. TAKE A SUNDAY AFTERNOON DRIVE TO BEAUTIFUL GINGER CREEK. STOP IN. THIS MAY BE JUST WHAT YOU'VE BEEN LOOKING FOR.

ONE YEAR WARRANTY

GAYE FLOOD — ROD FLOOD — BRENDA PHILLIPS
CHARLIE PALUS — SANDRA BASDEN — HAROLD HEINEY
JOHN SOBOL — SCOTT HILMER

FOR SALE
BY APPOINT.
#6 SUGAR LANE
SUGAR BEND ESTATES
LUXURIOUS 3 BR. RANCH, 2105 Sq. Ft., full bsmt., garage w/opener, formal living & dining, family rm., w/WOODAIRE fp., 1st floor laundry, gas heat, large deck, many special features.
TOWN & COUNTRY HOMES, INC.
Robt. P. Bohnenstiehl, Bldr.
345-1232

GOVERNMENT HOMES from $1 (u repair). Foreclosures, repossessions, tax delinquent properties. Now selling your area. Call 1-315-736-7375 Extention H-IL-G6 for current list. 24 hours.

OPEN HOUSE
SUN., 1-3 P.M.

#1 Scotch Pine
DIRECTIONS: West Main St., right on St. Clair, left on LaSalle to Scotch Pine. Watch for signs.

GATEWAY PROPERTIES
345-2980

HOUSE FOR SALE. Newly remodeled 2520 Delmar. 876-7618 or 876-6800

IN GRANITE By owner: Being remodeled, will sell for $27,500 as is or $31,500 complete. 2546 Hemlock. After 5pm weekdays or Call 1-277-9127 Leave message.

Here's the tool to wake a GIANT!

Just one phone call and you will wake a giant named "Classified Ad." This powerful giant will sell anything, find anything and obtain any service you need often the same day.

Call 877-7700

Granite City Press-Record/Journal

Classified Ads are merchandise movers

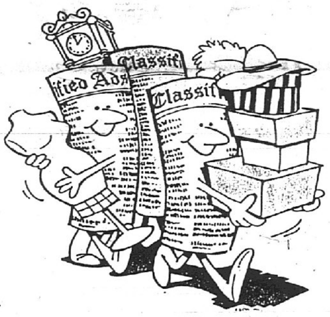

... that's right ... move no-longer-used items out of storage areas in return for extra cash. Just call: 877-7700 and an Ad-Visor will place your ad!

Condos/Townhomes 2410

announcing an outstanding offer in an outstanding location for an outstanding few.

8 MORE CONDOMINIUM ADDITIONS TO:
WESTWOOD VILLAGE
PRICED IN $60's

DIRECTIONS: Route 159 North to left on Main, ½ mile down to right on Williams, ¼ mile to Westwood Village.

MEGA CONSTRUCTION, INC. 345-0733

Condos/Townhomes 2410

Condos/Townhomes 2410

CAREFREE & CONVENIENCE

The TOWNES AT WOODLAND PARK

CONDOMINIUMS
Open House Every Sunday 1-4
FINANCING AVAILABLE

DIRECTIONS: 270 North to Rt. 159 South to Pine Lake Road, turn left & go 1/4 mile East.

MEGA Construction, Inc. 345-0733

Condos/Townhomes 2410

PRESS RECORD/JOURNAL WANT ADS GET RESULTS

Income Property 2340

Income Property 2340

8 apartments for sale, near St. Joseph's Hospital, Alton, for just $115,000.

★ ★ ★ ★

2 all brick 4-plexes in Granite City: $125,000 each, with some owner financing.

★ ★ ★ ★

Other investment and commercial listings, investment land in Glen Carbon, Maryville and Troy. Call for a free "Catalog."

CENTURY 21
TOWN & COUNTRY REALTY
Commercial Division
288-5777

Your Message Comes Across FAST! In the Classifieds

Lots/Acreage 2420

CUSTOM BUILDING SITES
EDWARDSVILLE-GLEN CARBON
Meridian Hills: $17,500
(Lake Front): $22,500
Sugar Creek: $40,000
Cottonwood Glen: $15,000

...and custom building services!

CENTURY 21
TOWN & COUNTRY REALTY
COTTONWOOD OFFICE
288-5777

BEAUTIFUL 1.2 acre wooded lot. First addition Country Lake Estates. D.W. BROWN REALTORS, Mary Lou Hudson, Agent. 344-4591

FOR SALE: 2.3 acres, Highland Illinois. $8,500, 1-654-2687.

TROY. (near 70/270). Large duplex lots. Utilities, streets. Quality builders available. Excellent financing. (618)288-9413.

10.2 WOODED ACRES with flatbed railroad car for bridge. Good building and pond site. Marine, IL as is, $18,500. Call after 3pm, 931-0555.

Farms/Farmland for Sale 2440

3 ACRES, Pasture, woods, fenced, springs and barn. 3 BDRM Mobile Home. 1224 South Clinton, Collinsville, IL. $37,900. 345-8216/9am-2pm.

BRIGHTON 55 ACRES, 25 tillable- small lake, $1000/per acre. (618)259-6846.

Mobile/Modular Homes 2450

AN OPPORTUNITY to own your own home in 7 years. 1980 Fairmont, 14x70 with 7x21 tilt-out, 3 bedrooms, 1½ baths, c/a, fireplace. Excellent condition. Call 931-6000 ask for Jeff or 656-6727.

Mobile/Modular Homes 2450

MOBILE HOME LOTS
FOR RENT
797-6951

14X70 2 BEDROOM, central air, stove and refrigerator. Very nice. $325 month, $200 deposit. 451-0275.

12X60 MOBILE HOME and lot. Close to store, school, church. $7,500. 877-8127.

MOBILE HOMES for sale $6,000 to $15,500. 3 months free lot rent. Also, lots for rent, call 797-6698 or 1-288-9222.

Nice clean 2 bedroom mobile home, has two sheds, awning, ceiling fan, stove & refrigerator, table & chairs to stay. Come & look. $5500 negotiable. Village Green Trailer Park, Lot 316. 931-6410.

14X70 TRAILER, $1000 DOWN. Take over payment. Must sell! Call after 3pm. 877-3137. Good buy.

Real Estate Wanted 2480

WE BUY homes. Free estimates of value. Quick closing. Realty World Star, Inc., 876-0024.

WOULD LIKE TO Lease or buy contract for deed, 2 large bedroom or 3 bedroom home or, townhouse, Pontoon Beach area, available by 10/3/87. Please call 931-6148 after 5.

Legals

NOTICE

On October 14, 1987 at 7:00 P.M., the BOARD OF APPEALS will meet at CITY HALL, 2000 EDISON AVENUE, GRANITE CITY, ILLINOIS to consider the petition for the variance in the zoning laws to reverse the order of the Zoning Administrator and enter it's Order of Re-Zoning said property as a C-1 district classification rather than it's present R-2 classification on property at 1538 Johnson Road, Granite City, Illinois. Property owner: Mark J. Eavenson.

Dated this 23rd day of September 1987.
PETITIONER
Mark J. Eavenson
No.6 9/27

IN THE CIRCUIT COURT OF THE THIRD JUDICIAL CIRCUIT MADISON COUNTY ILLINOIS

GRANITE CITY STEEL EMPLOYEE'S FEDERAL CREDIT UNION
Plaintiff,
vs.
RALPH S. CONNORS, PAULA S. CONNORS, FIRST GRANITE CITY SAVINGS AND LOAN, TRANSAMERICA FINANCIAL SERVICES CORPORATION and UNKNOWN OWNERS
Defendants.
Case No. 87-CH-96

NOTICE OF FORECLOSURE SALE

Pursuant to the Order of Foreclosure of Mortgage, entered in the above entitled case on August 20, 1987, and pursuant to statutes providing therefore, notice is hereby given that on October 19, 1987, commencing at the hour of 11:00 a.m. in Court Room 15 of the Madison County Court House, Edwardsville, Illinois, the following described real estate to-wit:

The Westerly 30 feet of lot 210 and all of lot 211 in block 5 in Westmor Place according to the plat thereof recorded in plat book 14 page 28 in Madison County, Illinois.

shall be sold to the highest and best bidder for cash. The judgment creditor, Granite City Steel Employee's Federal Credit Union, 1517 East 20th Street, Granite City, Illinois, may bid at said sale and apply to its bid the indebtedness found in said Order to be due Granite City Steel Employee's Federal Credit Union, Judgment Creditor, by the Judgment Debtor, Ralph Connors.

The sale shall be conducted by Chief Presiding Associate Circuit Judge of the Circuit Court of the Third Judicial Circuit of Illinois, or to such Associate Circuit Judge to who this matter may be assigned.

The name and address of the attorney for the Plaintiff-Judgment Creditor is Mark C. Goldenberg & Associates, P.C., 1506 Johnson Road, Granite City, Illinois, 62040.

GRANITE CITY STEEL EMPLOYEE'S FEDERAL
Mark C. Goldenberg & Associates, P.C.
1506 Johnson Road
Granite City, IL 62040
(618) 877-0088
No.92 9/20, 27;10/4

CIRCUIT COURT OF THIRD JUDICIAL CIRCUIT MADISON COUNTY, ILLINOIS
No. 87 P 468
ESTATE OF HELEN LUCAS DECEASED
CLAIM NOTICE

Notice is given of the death of Helen Lucas. Letters of office were issued on September 1, 1987 to Ronald P. Lucas, Box 264, Maryville, Illinois, 62020 as Executor whose attorney is Lawrence T. Hartman, 1326 Niedringhaus Avenue, Granite City, Illinois, 62040.

Claims against the estate may be filed in the office of the clerk of court, Madison County Courthouse, Edwardsville, Illinois, or with the representative, or both, within 6 months from the date of issuance of letters and any claim not filed within that period is barred. Copies of a claim filed with the clerk must be mailed or delivered to the representative and to the attorney within 10 days after it has been filed.

Dated this 10th day of September, 1987.
Lawrence T. Hartman
Attorney for Executor
1326 Niedringhaus Avenue
Granite City, IL 62040
(618) 452-1323
No.64 9/13,20,27

NOTICE

ON October 14, 1987 at 7:00 P.M. the BOARD OF APPEALS will meet at CITY HALL, 2000 EDISON AVENUE, GRANITE CITY, ILLINOIS to consider the petition for the variance in the zoning laws to allow construction of a parking lot with direct access to the alley intersecting 27th Street at Adams and Center Streets on property described as Lots 15 and 16 in Hillmer's Subdivision, a subdivision of part of the Southeast Quarter of Section 7 and the Northeast Quarter of Section 18 Township 3 North, Range 9 West of the Third Principal Meridian, according to the plat thereof recorded in Plat Book 26, Page 22 in Madison County, Illinois; also known as 2700 Center Street, Granite City, Illinois. Property owner: C&R Investments.

Dated this 24th day of September, 1987.
PETITIONER
C&R Investments
No.9 9/27

BARGAIN HUNTING?? Try the Classifieds!

ADVERTISEMENT FOR BIDS
Sealed Proposals for:
ROOF REPLACEMENT AND REPAIRS
CURRAN HOUSING PROJECT - ALTON, ILLINOIS
MADISON COUNTY HOUSING AUTHORITY
C.I.A.P. PROJECT #15-905, M-86-5

will be received by the Madison County Housing Authority, Owner at the office of the Housing Authority, 1609 Olive Street; Collinsville, Illinois, 62234 until 4:30 p.m. prevailing time, October 14, 1987, and they will be opened at the Regular Meeting of the Board of Commissioners on October 14, 1987, at 7:00 p.m. prevailing time.

Drawings and Project Manuals may be obtained at the Office of the Architect: Environs Architects/Planners; 225 West Main Street; Collinsville, Illinois 62234 for a refundable deposit of Twenty-Five Dollars ($25.00) for each set. Deposit check shall be made payable to the Madison County Housing Authority and will be cashed by the Madison County Housing Authority. Said deposit will be refunded to the Contractor by a new check issued by the Madison County Housing Authority upon return of the bidding documents in good condition and within 30 days from opening of bids.

The Owner shall require the successful bidder to furnish a Performance Bond and Material and Labor Payment Bond prior to the execution of the Contract. The bonds shall be in the amount of 100 percent of the total contract price. No bid will be entertained unless accompanied by a Bid Bond, Cashier's or Certified Check in the amount of not less than five percent of the amount of the bid. No less than the prevailing hourly rate of wages of work of a similar character in the locality in which the work is performed, shall be paid to all workmen employed on said project.

The Owner reserves the right to waive informalities in the bids and to reject any and all bids.

By Order of the
Madison County Housing Authority
Collinsville, Illinois
Mr. Paul Schuler
Executive Director

Granite City Press-Record/Journal
877-7700